ALL IN
real estates






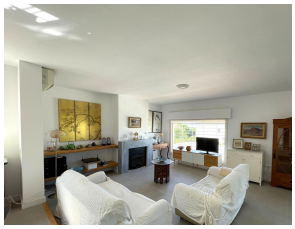

House in Estepona

Bedrooms	**4**	Bathrooms	**4**	Built	**273m2**	Plot	**948m2**

R5070232	**House**	**Estepona**	**1.856.000€**

Independent Villa in Estepona – 984 m² Plot and 273 m² Built Main Features: Generous 984 m² plot with 273 m² built 4 spacious and bright bedrooms 4 full bathrooms, one adapted for people with reduced mobility Large open-plan living area Modern and functional open kitchen Independent office space, ideal for working from home Private garden with open areas and partial sea views Private parking with space for 2 vehicles Additional Details: Located in a quiet and well-connected residential area Ideal as a permanent residence or holiday rental investment Excellent potential for ?outdoor ?customization, ?including ?space ?to build a ?swimming ?pool A versatile and comfortable property ?that offers ?privacy, generous ?space, ?and a pleasant Mediterranean ?setting ?with ?garden ?views ?towards ?the ?sea.

Covered Terrace	Covered Terrace	Ensuite Bathroom
Fitted Wardrobes	Private Terrace	Storage Room
Wood Flooring		

+34 952 939 460 · info@allinrealestates.com

Urbanización Playa Mijas 7, Mijas 29649, Málaga, España