ALL IN real estates




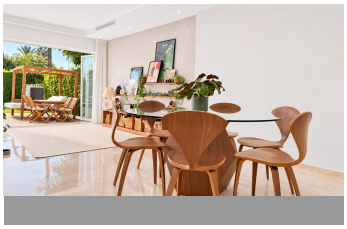
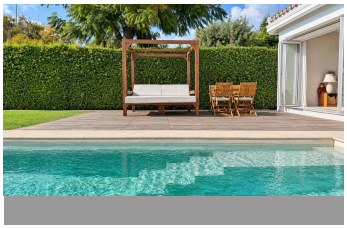


Townhouse in San Pedro de Alcántara

Bedrooms	4	Bathrooms	4	Built	228m2	Plot	289m2

R5538238	Townhouse	San Pedro de Alcántara	1.850.000€

Located in one of the most sought-after areas of San Pedro beach, just minutes from the beach and close to schools such as Laude, this recently renovated townhouse combines bright, open interiors with a spacious private garden, swimming pool and jacuzzi. The main living area forms the heart of the home. The open-plan kitchen and living room create a flowing space that extends into the garden through wide bifold glass doors. When opened, they bring the indoors and outdoors together, making the terrace and garden a natural part of everyday living. The garden offers separate areas for dining, relaxing and enjoying the pool, with a lawn and timber decking that adds warmth to the setting. A jacuzzi completes the outdoor space. The property offers four bedrooms and four bathrooms, along with a private garage accommodating one car and additional space for motorcycles, bicycles or storage. The recent renovation ?brings ?a ?contemporary ?feel, ?with neutral tones ?and ?comfortable, well-connected spaces. A home that ?combines generous ?outdoor space ?with ?proximity to the beach ?and ?schools ?in ?an ?established ?residential ?setting.

Covered Terrace
Covered Terrace
Jacuzzi
Private Terrace