ALL IN
real estates



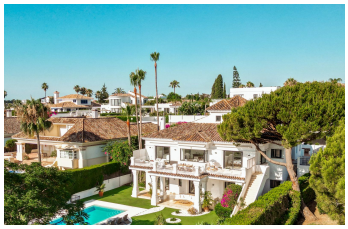


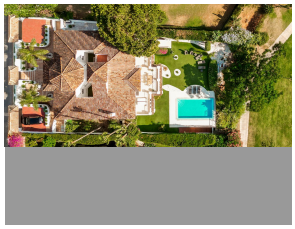

House in Aloha

Bedrooms	7	Bathrooms	8	Built	710m2	Plot	1291m2

R5127520 **House** **Aloha** **4.995.000€**

Stunning frontline golf villa with panoramic mountain views to La Concha as well as overlooking the beautiful Aloha Golf course. The Villa is situated on a quiet cul-de-sac, just a short distance to the famous Puerto Banús marina and Aloha Gardens. The property is extremely convenient in terms of the floor plan distribution. All the main social areas such as kitchen, living room, dining room are well connected with direct accesses outside to the beautiful outdoor space that gives you a generous amount of natural sunshine throughout the home. All bedrooms are extremely good size with en suite bathrooms. All the bedrooms on the lower part of the house also have direct accesses to the gardens and pool area. This is an incredible opportunity to acquire an elegant high standard Andalusian villa in ?the ?most ?prime ?location ?of Nueva Andalucia ?with ?walking distance to all the ?amenities. This home ?is an ?ideal ?permanent or holiday home, ?don't ?miss ?this ?one ?of ?a ?kind

Barbeque	Barbeque	Covered Terrace
Double Glazing	Ensuite Bathroom	Fitted Wardrobes
Marble Flooring	Near Transport	Private Terrace

Storage Room

Utility Room

WiFi