ALL IN real estates

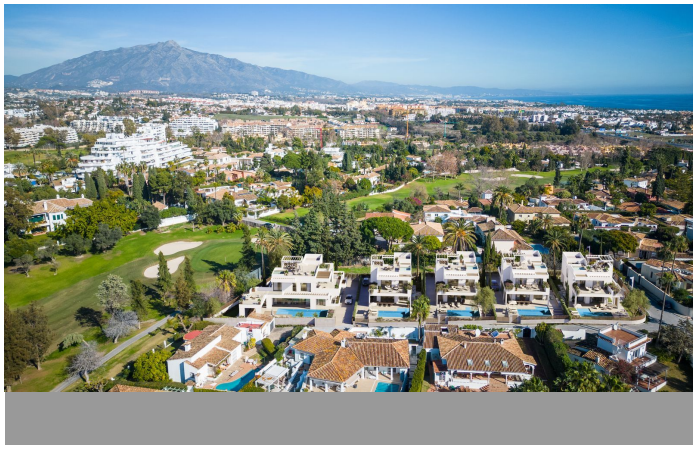

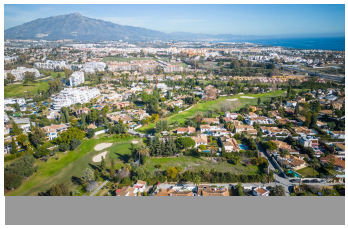
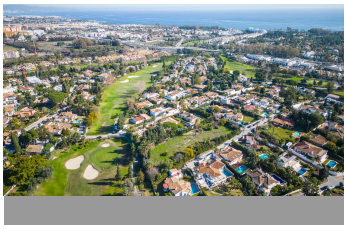
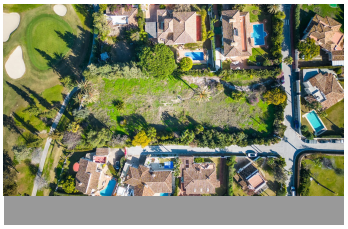

# Residential Plot in Guadalmina Alta

| Bedrooms | 0 | Bathrooms | 0 | Built | 0m2 | Plot | 3000m2 |
|---|---|---|---|---|---|---|---|

**R5431285** **Residential Plot** **Guadalmina Alta** **5.900.000€**

A group of 5 plots for detached single-family homes with two floors above ground and one below, featuring high-quality finishes. We have a building permit to begin construction. All homes include a private plot, garage, garden, and swimming pool. 29670 - MARBELLA MALAGA 6.2. DESCRIPTION OF THE COMPLEX OR BUILDING A complex of 5 detached single-family homes with two floors above ground and one below ground, featuring high-quality finishes. All homes have a ?private ?plot, ?garage, ?garden, ?and swimming pool. 6.3. ?CONSTRUCTION ?CHARACTERISTICS - Foundation: unknown as it ?is hidden. - ?Structure: reinforced ?concrete ?frame. - Roof: pitched. - Enclosure: ?brickwork. - ?Finish: ?painted. - ?Quality ?of ?finishes: ?average.

+34 952 939 460 · info@allinrealestates.com

Urbanización Playa Mijas 7, Mijas 29649, Málaga, España