ALL IN
real estates

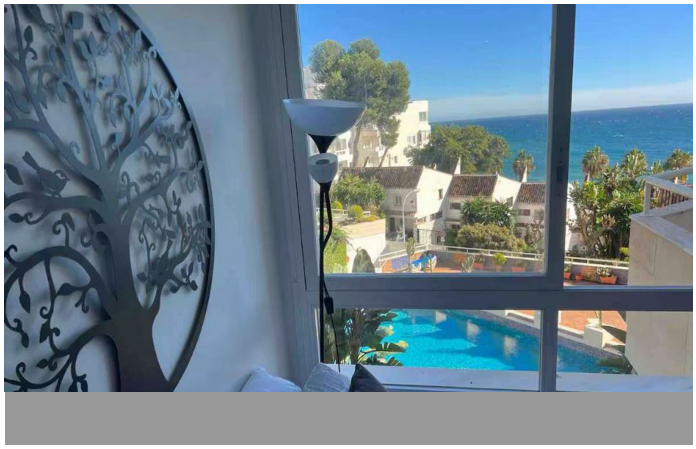
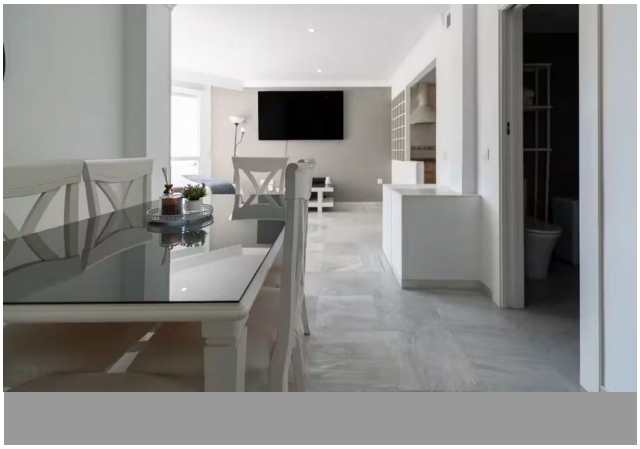

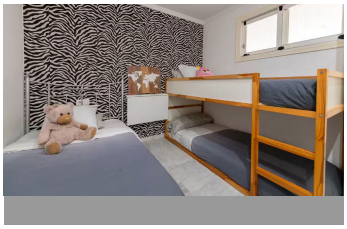
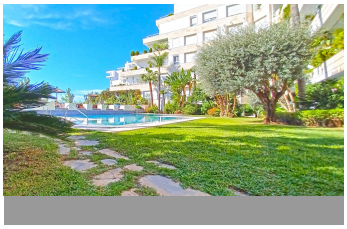
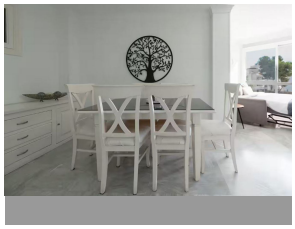

Middle Floor Apartment in Marbella

Bedrooms	1	Bathrooms	1	Built	52m2	Terrace	0m2

R5253301	Middle Floor Apartment	Marbella	395.000€

Beautiful, fully furnished and equipped studio apartment located in an iconic Marbella building, just steps from the beach in the town center and its promenade. South-facing, it has a total built area of ??52 m². The layout includes an entrance hall, separate bedroom, bathroom, fully furnished and equipped kitchen, and living/dining room. Enjoy stunning views of the sea, garden, and communal pool. Ideal as an investment, holiday home, or for those who prefer to be close to all amenities and the charm of Marbella. ?High-quality ?construction, ?air ?conditioning, ?concierge service, well-maintained ?common ?areas, and a beautiful garden ?with a ?communal pool. ?A ?select community of residents ?where ?tourist ?rental ?licenses ?are ?not ?granted.

Double Glazing	Double Glazing	Fitted Wardrobes
Lift	Marble Flooring	Near Church

+34 952 939 460 · info@allinrealestates.com

Urbanización Playa Mijas 7, Mijas 29649, Málaga, España