ALL IN real estates


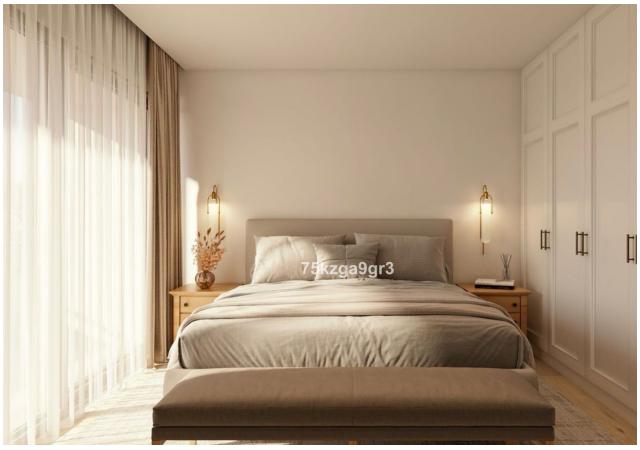
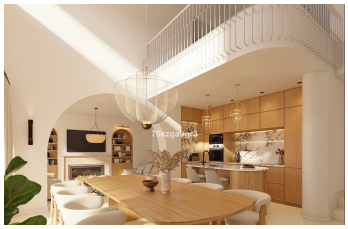




House in Marbella

Bedrooms	**4**	Bathrooms	**4**	Built	**217m2**	Plot	**1000m2**

R5388922	**House**	**Marbella**	**1.898.000€**

Detached Villa, Marbella, Costa del Sol. 4 Bedrooms, 4 Bathrooms, Built 200 m², Garden/Plot 420 m². Orientation : North, East, South, West. Condition : Excellent, Recently Renovated. Pool : Private. Views : Garden. Features : Covered Terrace, Private Terrace, Ensuite Bathroom. Garden : Private. Parking : Garage. Category : Luxury.

- Covered Terrace
- Fiber Optic
- Private Terrace
- Covered Terrace
- Fitted Wardrobes
- Ensuite Bathroom
- Near Transport

+34 952 939 460 · info@allinrealestates.com

Urbanización Playa Mijas 7, Mijas 29649, Málaga, España