ALL IN
real estates

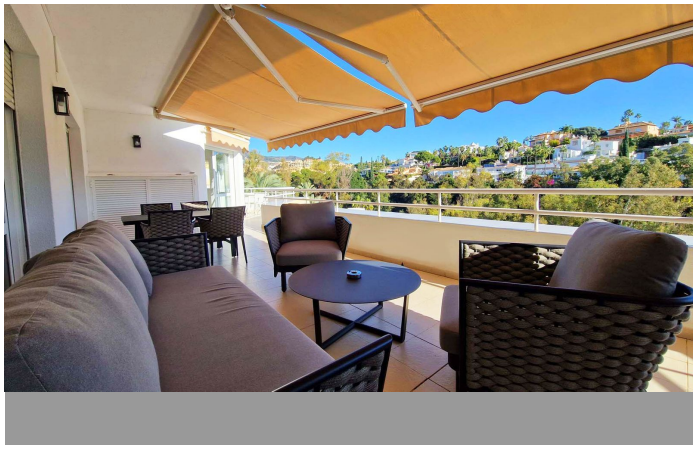
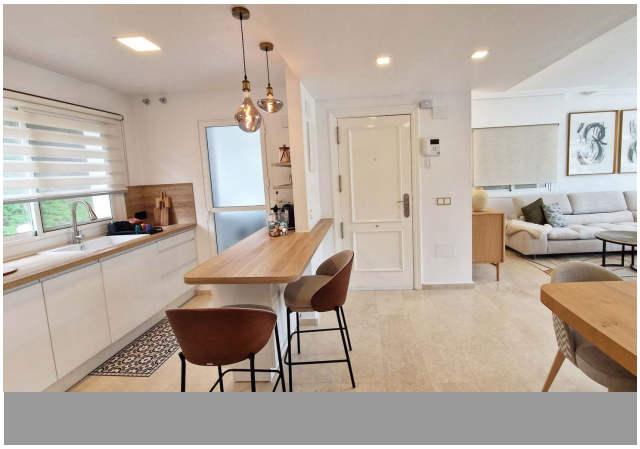
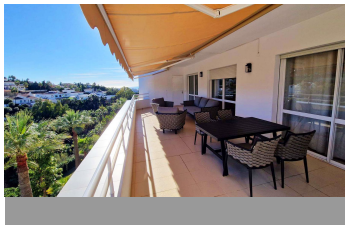
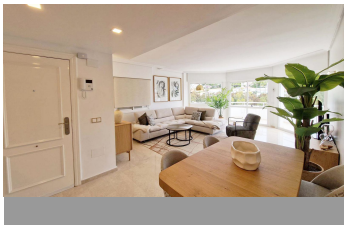
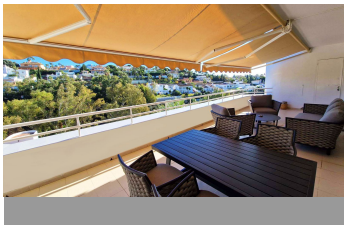
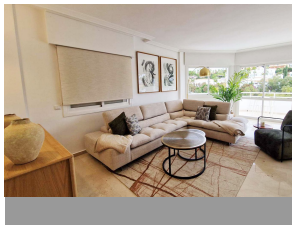

Penthouse in Benalmadena Costa

Bedrooms	3	Bathrooms	2	Built	122m2	Terrace	70m2

R5258089 **Penthouse** **Benalmadena Costa** **720.000€**

Very nice renovated 3 bed 2 bath (one in suite) penthouse for sale just 300 meters from the seafront and the beach in Benalmaadena Costa. This property has been renovated by the current owners. Electricity, plumbing, new kitchen, bathrooms completely changed also. Air conditioning system is also distributed in all the rooms. Electric shutters in all rooms. If you are looking for a property in perfect condition, this should be the one for you! Just in front of the golf course of Torrequebrada, so nothing can be constructed in front of this apartment. It enjoys very good sunshine and enjoys a very pleasant view of the golf course of Torrequebrada and the sea from the very large terrace and the roof-top. It is sold with a parking space included in the sale price. The urbanisation (secured) has two swimming pools for adults and a small swimming pool for children. Very quiet and relaxing place, secure, with two large supermarkets within 2 minutes by car, various restaurants, pharmacies, hairdresser, bazar etc... Three international colleges are ?present ?in ?a ?very ?close perimeter as ?well ?as hotels. Very rare quality ?apartment in ?a nice ?location. ?Sold fully furnished. Malaga ?airport ?at ?just ?20 ?minutes ?driving ?distance.

Covered Terrace
Fitted Wardrobes
Solarium
Covered Terrace
Near Transport
Utility Room
Fiber Optic
Private Terrace