ALL IN real estates

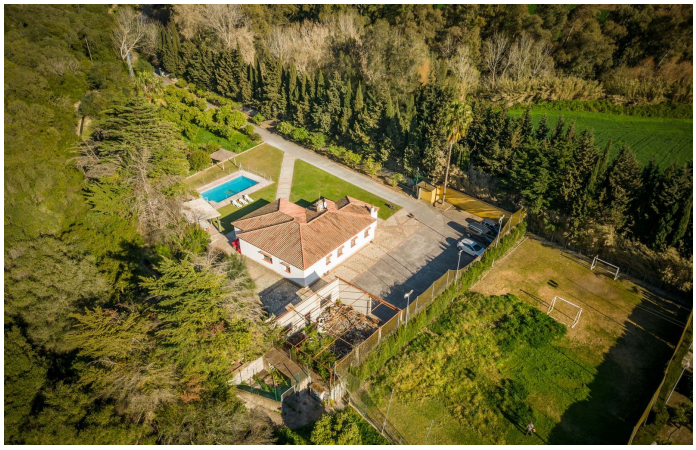






House in San Martín de Tesorillo

Bedrooms	5	Bathrooms	2	Built	239m2	Plot	8386m2

R4288102	House	San Martín de Tesorillo	690.000€

Explore the tranquility of San Martín de Tesorillo in this beautiful finca that boasts a huge plot of 8,386 m². With 5 bedrooms and 2 bathrooms, this property features a private pool, ample parking space, and several large outdoor terraces, including a barbecue area that's perfect for entertaining guests. Inside, the finca boasts a traditional Andalusian interior, complete with beautiful wooden beams throughout the house. The spacious independent kitchen is perfect for cooking family meals, while the living room with fireplace is warm and inviting. Outside, there's a fenced football area for kids to play, as well as a section with fruit trees, making it the perfect place to enjoy the great outdoors and soak up the Spanish sunshine. Located in the Campo de Gibraltar region in the province of Cádiz, San Martín de Tesorillo is a small village with a population of around 2,000 residents. Despite its small size, the village offers all the necessary amenities, including supermarkets, shops, and restaurants. Its location is ideal for exploring the Costa del Sol and the Costa de la Luz, as it's just a short drive from the beach and nearby towns like Estepona and Marbella. If you're looking for a spacious property to enjoy the outdoors and the ?peace ?and ?quiet ?of ?rural Spain, this ?finca ?in San Martín de Tesorillo ?is an ?excellent choice. ?Contact ?us today to arrange ?a ?viewing ?and ?see ?it ?for ?yourself.

Covered Terrace
Private Terrace

Covered Terrace
Storage Room

Fitted Wardrobes