ALL IN real estates






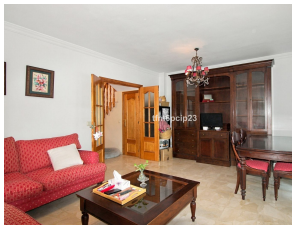

Townhouse in Estepona

Bedrooms	3	Bathrooms	3	Built	177m2	Plot	0m2

R5552440 **Townhouse** **Estepona** **550.000€**

URB. NUEVA ESTEBBUNA ESTEPONA TOWNHOUSE WALKING DISTANCE TO THE CENTRE * Very rare property in the market. * Incredible townhouse south facing and views over the Estadio Olímpico and Theatre Felipe VI so as panoramics over the mountain. * Large house with garage of 55sqm and toilet. 3rd floor with 2 terraces and an extra space/room area. * Nice private patio/garden south facing at the entrance. * Walking distance to the centre of Estepona, the boulevar, the beach, the supermarkets and shops. Mercadona and its comercial area is only 5 min walking. * Many terraces and windows. Really bright. Townhouse, Estepona, Costa del Sol. 3 Bedrooms, 3.1 Bathrooms, Built 177 m², Terrace 90 m². Setting : Town, Close To Port, Close To Shops, Close To Sea, Close To Schools, Close To Marina. Orientation : South. Condition : Good. Climate Control : Fireplace. Views : Mountain, Country, Panoramic, Urban. Features : Fitted Wardrobes, Near Transport, ?Private ?Terrace, ?Storage ?Room, ?Ensuite Bathroom, Marble ?Flooring, ?Near Church. Furniture : Not Furnished. Kitchen ?: Partially ?Fitted. Security : ?Entry ?Phone. Parking : Underground, Garage, ?Private. Utilities ?: ?Electricity, ?Drinkable ?Water. Category ?: ?Resale.

Ensuite Bathroom
Marble Flooring
Private Terrace
Ensuite Bathroom
Near Church
Storage Room
Fitted Wardrobes
Near Transport