ALL IN real estates

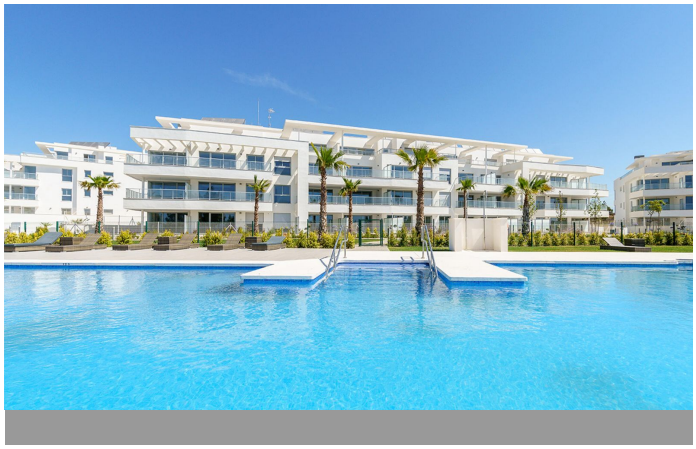

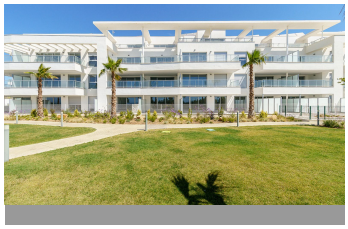
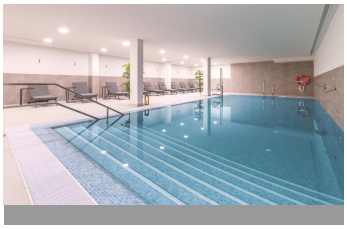
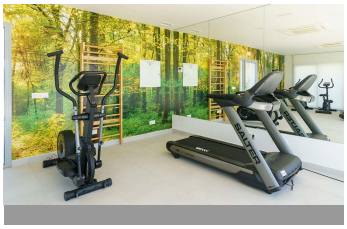
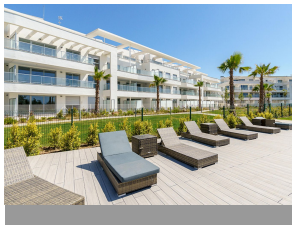

Ground Floor Apartment in El Chaparral

Bedrooms	2	Bathrooms	2	Built	97m2	Terrace	27m2

R5448874	Ground Floor Apartment	El Chaparral	485.000€

CONTEMPORARY APARTMENT WITH EXTENSIVE COMMUNAL AREAS, SPA AND JUST MINUTES FROM THE BEACH Magnificent modern-style property, located in the area of El Chaparral (Mijás Costa) next to the golf course, situated in a privileged location less than 800 metres from the beach and within walking distance of all types of services, shops and public transport. Ground floor apartment consisting of two bedrooms, two bathrooms, a living room with an open-plan kitchen and a large terrace on two levels. Includes a parking space and a storage room. Set within a development that offers extraordinary communal facilities, designed to enjoy an authentic resort lifestyle: two additional outdoor swimming pools, a spa with an indoor pool, Turkish bath, sauna, gym, large social club, padel court, putting green, children's playground and even vegetable gardens. A property that perfectly ?combines ?design, ?comfort, ?location ?and magnificent facilities, ?ideal ?as a permanent residence, second ?home or ?investment. An ?excellent ?opportunity to enjoy the ?Mediterranean ?lifestyle ?just ?minutes ?from ?the ?sea.

Covered Terrace
Ensuite Bathroom
Lift
Storage Room
Covered Terrace
Fitted Wardrobes
Paddle Tennis
Double Glazing
Gym
Private Terrace