ALL IN
real estates



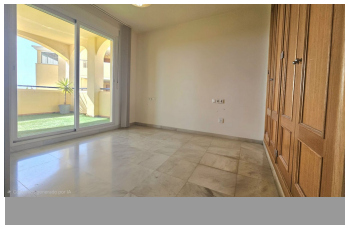
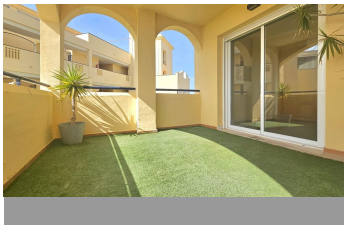
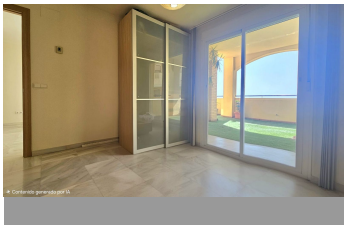
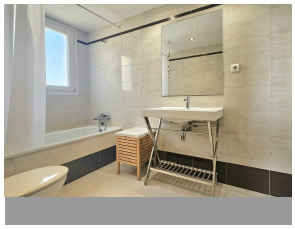

Middle Floor Apartment in Mijas

Bedrooms	2	Bathrooms	2	Built	87m2	Terrace	12m2

R5464501	Middle Floor Apartment	Mijas	320.000€

Middle Floor Apartment, Mijas, Costa del Sol. 2 Bedrooms, 2 Bathrooms, Built 87 m², Terrace 13 m². Setting : Country, Close To Forest, Urbanisation. Orientation : South East. Condition : Good. Pool : Communal. Climate Control : Air Conditioning. Views : Sea, Mountain. Features : Lift, Fitted Wardrobes, Private Terrace, Gym, Storage Room, ?Ensuite ?Bathroom, ?Marble ?Flooring, ?Fiber Optic. Furniture : ?Not ?Furnished. Kitchen : Partially Fitted. Garden : ?Communal. Security : ?Gated Complex, ?Entry ?Phone. Parking : Underground, Garage, ?Private. Utilities ?: ?Electricity, ?Drinkable ?Water, ?Telephone, ?Gas.

Ensuite Bathroom	Ensuite Bathroom	Fiber Optic
Fitted Wardrobes	Gym	Lift
Marble Flooring	Private Terrace	Storage Room

+34 952 939 460 · info@allinrealestates.com

Urbanización Playa Mijas 7, Mijas 29649, Málaga, España