ALL IN
real estates





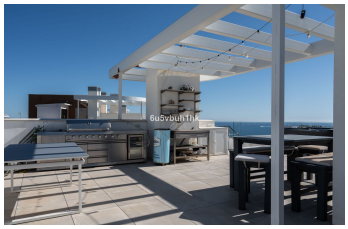



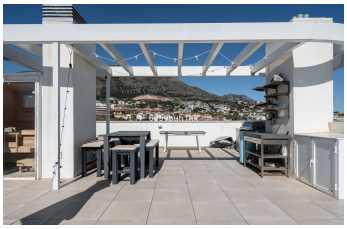

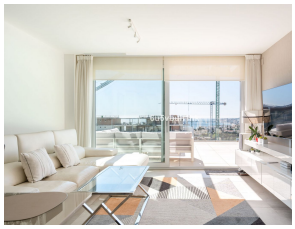

Penthouse Duplex in Fuengirola

Bedrooms	3	Bathrooms	2	Built	96m2	Terrace	143m2

R5317303	Penthouse Duplex	Fuengirola	945.000€

This modern, bright, and spacious 3-bedroom luxury penthouse with spectacular views is presented with living accommodation on one floor and an amazing outdoor entertaining space on a large rooftop terrace, including jacuzzi and sauna. The apartment has a living room and an open plan kitchen. The glass doors makes the space really bright and all rooms have a fantastic view. The spacious bedrooms have plenty of wardrobe space. The bathrooms have beautiful modern tiles and a spacious shower. The master bedroom has built in wardrobes and en-suit bathroom, and also from this room you have amazing views. Urbanization has 2 large swimming pools, gymnasium, sauna, solarium area and communal garden. There are 2 covered car parking spaces in a garage and a spacious storage room included. You are only 15 minutes from the Malaga airport and only a few minutes from the Fuengirola promenade and Carvajal train station ?that ?runs ?along ?the ?coast to Malaga ?city. ?Located near the best beaches ?and amenities ?in Costa ?del ?Sol, international schools, famous ?golf ?courses ?and ?range ?of ?shopping ?opportunities.

Access for people with reduced mobility	Access for people with reduced mobility	Barbeque
Covered Terrace	Double Glazing	Ensuite Bathroom
Fitted Wardrobes	Gym	Jacuzzi
Lift	Near Transport	Private Terrace
Sauna	Solarium	Storage Room
Utility Room	WiFi	