ALL IN
real estates






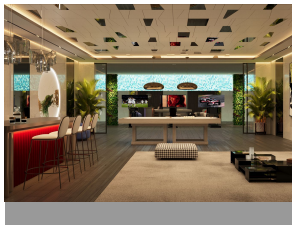

House in Los Flamingos

Bedrooms	**6**	Bathrooms	**6**	Built	**1200m2**	Plot	**3200m2**

R4304080	**House**	**Los Flamingos**	**12.750.000€**

The modern villa is an exceptional property that offers an unmatched level of luxury and sophistication. Situated on a vast 3200 square meter plot, this villa offers residents ample space to enjoy their privacy and an abundance of natural light that floods the interior space. The villa's unique and breathtaking design is evident from the moment you set your eyes on it, with a clean and modern exterior that exudes a sense of contemporary elegance. As you enter the villa, you are greeted with a spacious living area that is seamlessly connected to a dining area and an open-plan kitchen. The kitchen is fully equipped with modern appliances and state-of-the-art fixtures, making it a perfect space for aspiring chefs and culinary enthusiasts. The villa also boasts six luxurious bedrooms that offer residents a serene and comfortable sanctuary to retire to each night. One of the highlights of this villa is the beautiful garden that surrounds it, providing a tranquil space to enjoy the natural surroundings. The sparkling swimming pool is a perfect place to relax and soak up the sun, while the golf course offers breathtaking views that are sure to leave a lasting impression. The villa's spa is another standout feature, providing residents with a luxurious retreat to unwind and relax in. The spa is equipped with a range of amenities, including a sauna, steam room, and Jacuzzi, making it the perfect place to escape the stresses of daily life. Overall, this modern villa is the epitome of style and sophistication, offering residents an unparalleled level of luxury and ?comfort. ?With ?its ?prime ?location on the ?front ?golf line

and stunning design, ?this villa ?is sure ?to ?leave a lasting impression ?on ?anyone ?who ?sets ?foot ?in ?it.

Covered Terrace	Covered Terrace	Ensuite Bathroom
Fitted Wardrobes	Private Terrace	Satellite TV