ALL IN
real estates


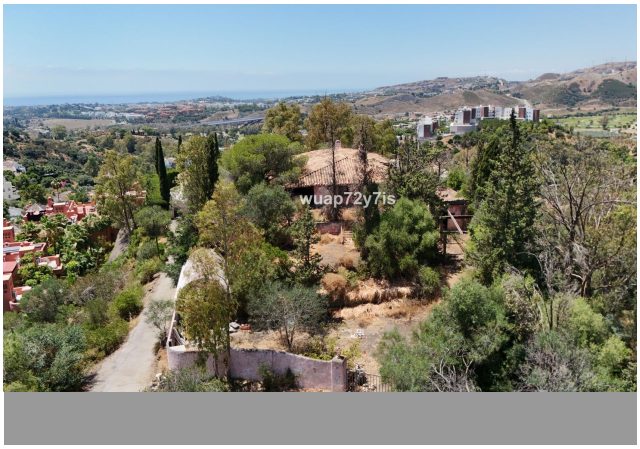

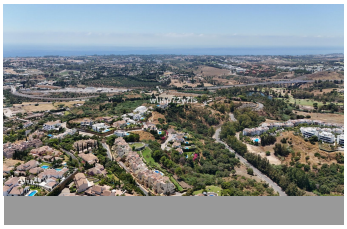
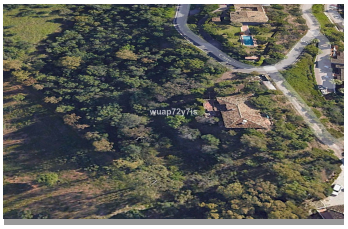
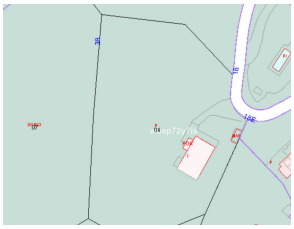

Residential Plot in Los Almendros

Bedrooms	Bathrooms	Built	Plot
0	**0**	**3000m2**	**7138m2**

R5143183	**Residential Plot**	**Los Almendros**	**4.800.000€**

Presenting a rare opportunity to acquire a truly exceptional plot in the prestigious gated community of Los Almendros, Benahavís. This impressive 7,000 m² plot sits at the highest point of the urbanisation, offering unmatched 180º panoramic views of the sea and Los Arqueros Golf Course. Enjoy total privacy, sunshine all day, and the potential to build: One grand villa of up to 3,000 m² built. Or two separate villas, each up to 1,500 m². Key Features: -Prime hilltop location with stunning views. -South-facing with all-day sun. -Full privacy in a secure and established community. -Infrastructure in place, ready to develop. -Close to Marbella, Puerto Banús, and the coast. -Whether you envision building a private estate or a high-end investment project, this plot offers limitless potential and true exclusivity. Los Almendros, Benahavís — Tranquil Living Close to Everything Los Almendros is a peaceful residential area located in the hills of Benahavís, just a short drive from Marbella, Puerto Banús, and the beaches of the Costa del Sol. Surrounded by lush greenery and panoramic sea and mountain views, it offers a perfect blend of tranquillity and convenience. Known for its exclusive villas and elegant developments, the area provides a secure and private setting while being only minutes away from golf courses, fine dining, international schools, and all amenities. An ?ideal ?choice ?for ?those ?seeking a serene ?lifestyle ?in a prestigious location, with ?quick access ?to the ?vibrant ?coast. Contact us today for ?more ?details ?or ?to ?arrange ?a ?viewing.