ALL IN real estates




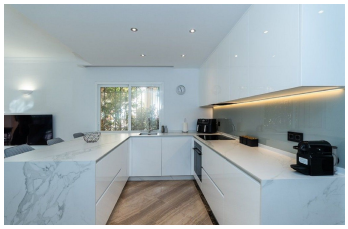



Ground Floor Apartment in Elviria

Bedrooms	3	Bathrooms	2	Built	139m2	Terrace	40m2

R5379091	Ground Floor Apartment	Elviria	649.000€

Partially renovated ground floor apartment in Elviria with touristic license larger than average terraces leading into the communal gardens, open plan kitchen lounge, diner 3 double bedrooms and 2 bathrooms. walking distance to the vibrant restaurants of Elviria and beautiful beaches Ground Floor Apartment, Elviria, Costa del Sol. 3 Bedrooms, 3 Bathrooms, Built 139 m². Setting : Close To Shops, Close To Sea. Orientation : South. Condition : ?Excellent, ?Recently ?Refurbished. Pool ?: ?Communal. Climate Control : ?Air ?Conditioning. Features : Storage Room. Furniture : ?Part Furnished. Kitchen ?: Fully ?Fitted. Garden ?: Communal. Security : Gated ?Complex. Parking ?: ?Underground. Category ?: ?Holiday ?Homes, ?Investment.

Storage Room

Storage Room

+34 952 939 460 · info@allinrealestates.com

Urbanización Playa Mijas 7, Mijas 29649, Málaga, España