ALL IN real estates


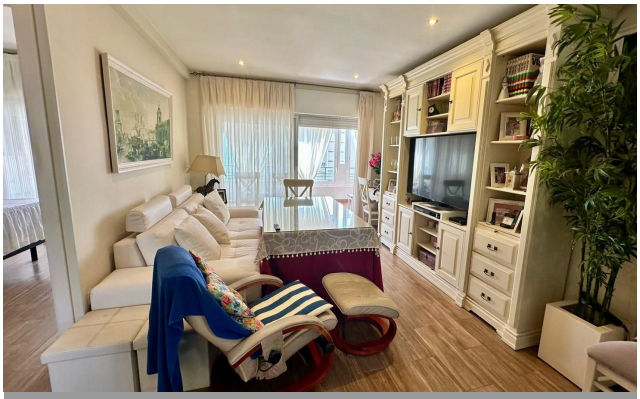
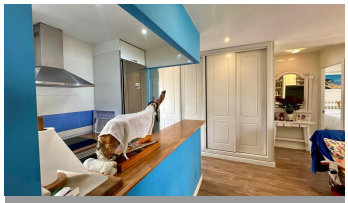


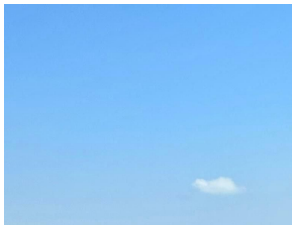

Middle Floor Apartment in Fuengirola

Bedrooms	3	Bathrooms	1	Built	116m2	Terrace	0m2

R5342110	Middle Floor Apartment	Fuengirola	505.875€

Wake up to the Mediterranean just outside your window in this bright and spacious apartment located in Carvajal, Fuengirola, just a few steps from the beach. Set on the second floor of a building with a lift, this recently renovated home offers 3 comfortable bedrooms and 1 modern bathroom. All the apartment has been refurbished including changing electricity and water pipes, the building as well very recently. The layout is generous, with plenty of natural light and lots of space throughout, making it ideal for both everyday living and holidays. One of the standout features is the large enclosed terrace, perfect for enjoying the incredible sea views all year round—whether you use it as a chill-out area, dining space, or extra living room. The location couldn’t be more convenient: a ?bus ?stop ?is ?right ?next to the ?building, ?and there is easy parking ?available just ?outside. A great ?opportunity ?to enjoy coastal living ?in ?one ?of ?Fuengirola’s ?most ?desirable ?areas.

Access for people with reduced mobility	Access for people with reduced mobility	Covered Terrace

- Double Glazing
- Fitted Wardrobes
- Lift
- Marble Flooring
- Near Church
- Near Transport
- Private Terrace
- WiFi