ALL IN real estates



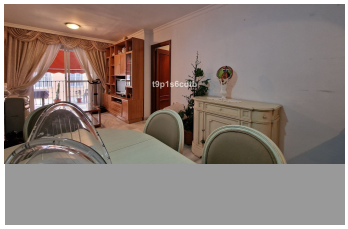
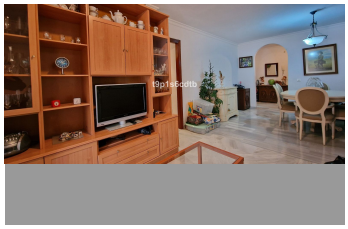

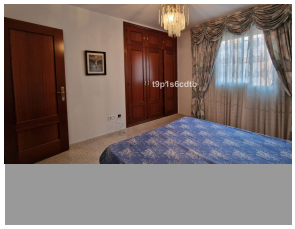

Middle Floor Apartment in San Pedro de Alcántara

Bedrooms	3	Bathrooms	2	Built	110m2	Terrace	10m2

R5226598	Middle Floor Apartment	San Pedro de Alcántara	360.000€

Ideal as home and investment. Spacious and cozy apartment placed next to the Plaza de la Iglesia, in the heart of San Pedro de Alcántara city center, with all kinds of amenities within walking distance and the beach just a few minutes' walk away. Completely exterior and very quiet. It is located in a building with an elevator and comprises 3 bedrooms, two full bathrooms, a living-dining room with access to a lovely terrace, entrance hall, spacious kitchen and a laundry. Thanks to its prime location, at 7 minutes' drive from Puerto Banús and 15 from Marbella, this property is ideal both as regular residence, second home and ?as ?investment, ?as ?it ?also has great ?potential ?for both long-term and short-term ?rentals. Please, do ?not hesitate ?to ?contact us for more ?information ?or ?to ?schedule ?a ?viewing, ?.

Covered Terrace

Covered Terrace

Fitted Wardrobes

+34 952 939 460 · info@allinrealestates.com

Urbanización Playa Mijas 7, Mijas 29649, Málaga, España