ALL IN real estates






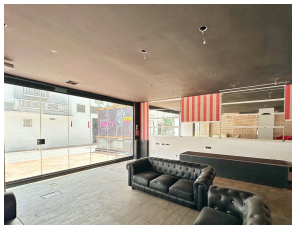

Commercial Premises in Puerto Banús

Bedrooms	0	Bathrooms	0	Built	219m2	Terrace	35m2

R5073103	Commercial Premises	Puerto Banús	2.500.000€

Luxury Commercial Premises for Sale in Puerto Banús, Just 100 Metres from the Sea We are pleased to present this exclusive commercial property for sale in the heart of Puerto Banús, one of the most iconic, luxurious, and high-traffic areas on the Costa del Sol. Located just 100 metres from the beach and surrounded by some of the world's most prestigious brands, this property offers a unique opportunity for investment or direct operation of a premium retail, hospitality, or nightlife business. Boasting a total built area of 218 m² distributed over two floors, the property features a versatile layout, generous open spaces, and a 35 m² private terrace, ideal for creating a stylish reception area, chill-out lounge, or an eye-catching street-front display in a luxury setting. Layout & Key Features: Two open-plan floors, perfect for separating customer-facing areas from operational or office spaces 35 m² terrace: ideal for commercial use, tasting area, brand display, or outdoor lounge Three fully equipped bathrooms, conveniently distributed for both staff and client use Equipment & Comfort: Advanced security alarm system Modern infrastructure with high energy efficiency Located on one of the busiest commercial streets in Puerto Banús, this property enjoys constant foot traffic all year round, with a significant increase during high season. The surrounding area is fully consolidated and offers an ultra-premium setting that includes: Luxury boutiques and world-renowned designer brands Gourmet restaurants and exclusive beach clubs 5-star

hotels and high-end car dealerships Art galleries and a prestigious marina filled with luxury yachts This is the perfect opportunity ?for ?investors ?seeking ?high ?returns in a ?prime ?location, or for entrepreneurs aiming ?to position ?their brand ?in ?one of the most ?sought-after ?and ?glamorous ?destinations ?in ?the ?Mediterranean.

Access for people with reduced mobility	Access for people with reduced mobility	Private Terrace