ALL IN
real estates


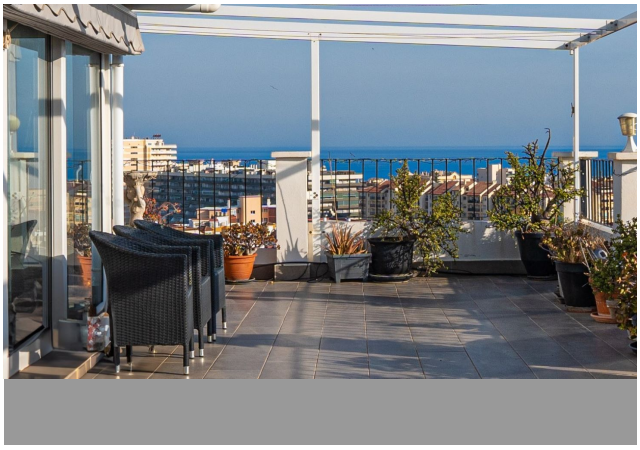


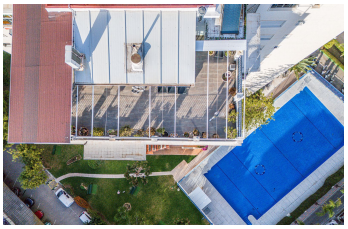


Penthouse in Fuengirola

Bedrooms	3	Bathrooms	2	Built	198m2	Terrace	154m2
R4745869		**Penthouse**		**Fuengirola**		**1.100.000€**	

Penthouse, Fuengirola, Costa del Sol. 3 Bedrooms, 2 Bathrooms, Built 198 m², Terrace 154 m². Setting : Town, Beachside, Close To Port, Close To Shops, Close To Sea, Close To Town, Close To Schools, Close To Marina, Urbanisation. Orientation : South, South West. Condition : Excellent. Pool : Communal. Climate Control : Air Conditioning, Hot A/C, Cold A/C. Views : Sea, Mountain, Panoramic, Pool. Features : Covered Terrace, Lift, Fitted Wardrobes, Near Transport, Private Terrace, Access for people with reduced mobility, Marble Flooring, Double Glazing, Fiber ?Optic. Furniture ?: ?Fully ?Furnished. Kitchen ?: Fully Fitted. Garden ?: ?Communal. Security : Gated Complex, Entry ?Phone, 24 ?Hour Security. Parking ?: ?Communal. Utilities : Electricity, Telephone. Category ?: ?Holiday ?Homes, ?Investment, ?Luxury, ?Resale, ?Contemporary.

Access for people with reduced mobility	Access for people with reduced mobility	Covered Terrace
Double Glazing	Fiber Optic	Fitted Wardrobes
Lift	Marble Flooring	Near Transport

Private Terrace