ALL IN real estates






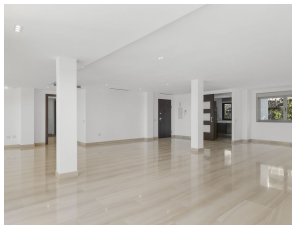

Middle Floor Apartment in Benahavís

Bedrooms	3	Bathrooms	3	Built	227m2	Terrace	110m2

R5228674	Middle Floor Apartment	Benahavís	995.000€

Spectacular and exceptionally spacious 3-bedroom apartment in one of the most sought-after developments in the Benahavis area. This impressive property offers approx. 200 m² of living space plus 110 m² of terrace with stunning, unobstructed sea views. The light-filled 80 m² living and dining area provides ample room for multiple seating and lounge arrangements. The modern, fully fitted kitchen with an adjacent laundry room is conveniently separated from the living area by a sliding door. The generous master suite features a walk-in wardrobe and direct access to the terrace. On the opposite side of the apartment is the guest bedroom area, where one bedroom is en suite and also ?benefits ?from ?terrace ?access. The ?property includes two ?parking ?spaces and one storage room. The ?gated development ?offers beautifully ?maintained ?gardens and two swimming ?pool ?areas, ?ensuring ?an ?exceptional ?living ?environment.

Access for people with reduced mobility	Access for people with reduced mobility	Covered Terrace

Double Glazing
Ensuite Bathroom
Fiber Optic
Fitted Wardrobes
Guest Apartment
Lift
Marble Flooring
Private Terrace
Storage Room
WiFi