ALL IN real estates





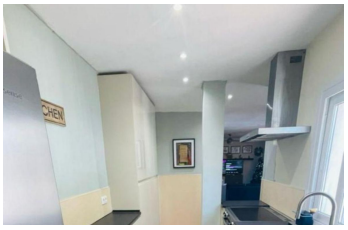
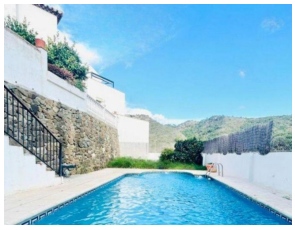

House in Benahavís

Bedrooms	**4**	Bathrooms	**4**	Built	**200m2**	Plot	**545m2**

R4836139	**House**	**Benahavís**	**975.000€**

Located in the charming village of Benahavis. This perfectly located 4 bedroom Andalusian style villa is a testament to the idyllic Spanish lifestyle. Situated within walking distance to Daidin school, sports facilities and the lively restaurants in the village. Currently on 2 levels with approximately 200 m². Urban-residential zoning (the property could be extended by adding at least one more level). The open plan ground floor comprises a bright living room, dining room and kitchen with an office corner, ideal for working from home, two wood burning fireplaces and a guest bathroom. The upper level consists of a large master bedroom with en-suite bathroom and a sunny balcony. The second bedroom also has an en-suite bathroom and a walk-in wardrobe. Two further double bedrooms and a family bathroom complete the property. The villa enjoys plenty of outdoor space with multiple terraces on different levels. Includes a garden, mature fruit trees, off-road parking and a private swimming pool - a real gem in the centre of lovely Benahavis." Villa, Benahavís, Costa del Sol. 4 Bedrooms, 4 Bathrooms, Built 200 m², Terrace 100 m², Garden/Plot 545 m². Setting : Commercial Area, Village, Mountain Pueblo, Close To Shops, Close To Schools, Close To Forest. Orientation : South. Condition : Good. Pool : Room For Pool. Climate Control : Air Conditioning, Hot A/C, Cold A/C. Views : Mountain, Panoramic. Features : Covered Terrace, Fitted Wardrobes, Near Transport, Private Terrace, WiFi, Guest Apartment, ?Storage ?Room, ?Utility ?Room, ?Ensuite Bathroom, Double ?Glazing, ?Courtesy Bus, Near Church. Furniture : ?Part

Furnished. Kitchen ?: Fully ?Fitted. Garden ?: Private. Parking : Garage, ?Covered, ?More ?Than ?One, ?Private. Category ?: ?Resale.

- Courtesy Bus
- Courtesy Bus
- Covered Terrace
- Double Glazing
- Ensuite Bathroom
- Fitted Wardrobes
- Guest Apartment
- Near Church
- Near Transport
- Private Terrace
- Storage Room
- Utility Room
- WiFi