ALL IN
real estates






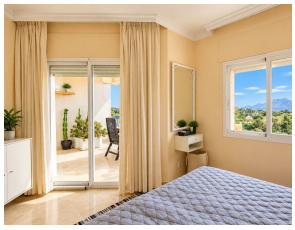

Penthouse Duplex in Bel Air

Bedrooms	3	Bathrooms	2	Built	160m2	Terrace	45m2

R5330275	Penthouse Duplex	Bel Air	475.000€

Spacious 3 bedroom duplex Penthouse on the New Golden Mile Set in the prestigious area of Bel-Air on the New Golden Mile, this exceptional duplex penthouse offers an elegant blend of space, comfort, and breathtaking scenery. From its elevated position, the property enjoys spectacular panoramic views of the Mediterranean Sea, surrounding mountains, and the renowned Los Flamingos Golf Course, creating a truly privileged living environment. Designed to maximize light and openness, the residence features generous interior spaces and a bright, flowing layout, perfectly complemented by expansive terraces ideal for outdoor dining, entertaining guests, or simply relaxing while taking in the beautiful Costa del Sol surroundings. The penthouse offers three spacious bedrooms, one of which is currently arranged as a stylish second lounge and home office, providing a versatile space that can easily be converted back into a bedroom if desired. Additional features include a private parking space in the underground garage and a separate storage room, ensuring both convenience and practicality. Ideally located in a prime residential area, the property is just minutes from world-class golf courses, sandy beaches, fine dining, and all essential amenities. Whether as ?a ?luxurious ?family ?residence, ?an elegant holiday ?retreat, ?or a high-potential investment, this ?remarkable penthouse ?presents an ?outstanding ?opportunity to enjoy the ?best ?of ?the ?Costa ?del ?Sol ?lifestyle.

+34 952 939 460 · info@allinrealestates.com

Urbanización Playa Mijas 7, Mijas 29649, Málaga, España