ALL IN real estates






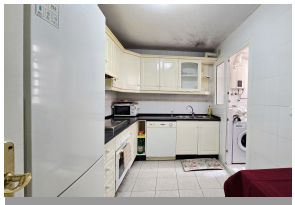

Middle Floor Apartment in Nueva Andalucía

Bedrooms	3	Bathrooms	2	Built	100m2	Terrace	6m2

R5379112	Middle Floor Apartment	Nueva Andalucía	429.000€

Nueva Andalucía, Marbella One of the best prices for a 3 bedroom property in this area! Located in one of the most promising areas of Nueva Andalucía, this beautiful apartment represents an excellent opportunity for both living and investment. The area is constantly growing, surrounded by modern new developments, extensive sports facilities, trendy restaurants, and all kinds of services that increase its value and appeal every year. The apartment stands out for its brightness and spaciousness; in this particular aspect, it could even be considered to add a fourth bedroom if desired. The living-dining room has direct access to a terrace with pleasant urban and mountain views. The separate, generously sized kitchen also has a practical outdoor laundry or storage area that provides extra storage and functionality. The property has three bedrooms and two bathrooms. The master bedroom is particularly spacious and has an en-suite bathroom, while the second full bathroom serves the rest of the apartment. The building offers well-maintained common ?areas, ?gardens, ?and ?children's ?play areas ideal ?for ?families. Furthermore, the price includes ?a parking ?space and ?storage ?unit. Schedule a visit with ?us ?and ?start ?living ?the ?Marbelli ?dream!

Covered Terrace
Ensuite Bathroom
Marble Flooring
Utility Room
Covered Terrace
Fitted Wardrobes
Private Terrace
Double Glazing
Lift
Storage Room