ALL IN
real estates





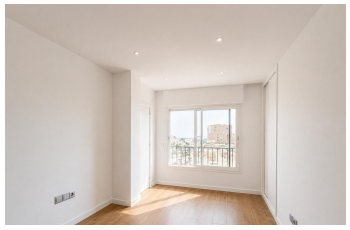


Middle Floor Apartment in Málaga Centro

Bedrooms	**1**	Bathrooms	**1**	Built	**45m2**	Terrace	**0m2**

R4870174	**Middle Floor Apartment**	**Málaga Centro**	**415.000€**

Recently Renovated 1-Bedroom Apartment with Stunning City, Sea, and Port Views This modern and stylishly renovated 1-bedroom, 1-bathroom apartment offers an unbeatable urban lifestyle on the 12th floor with breathtaking panoramic views of the city skyline, the sea, and the bustling port. The open-plan layout includes a bright lounge area and a sleek kitchen, perfect for comfortable living and entertaining. The large windows fill the space with natural light, enhancing the airy ambiance. Centrally located, you're just a 10-minute walk from the train station and steps away from a convenient bus stop, making commuting easy. Enjoy being close ?to ?shops, ?dining, ?and ?entertainment hubs, all ?while ?living in the heart of ?the city. ?Ideal for ?professionals ?or couples seeking both ?convenience ?and ?luxury. This ?property ?is ?a ?must-see!

Fitted Wardrobes Fitted Wardrobes Lift

+34 952 939 460 · info@allinrealestates.com

Urbanización Playa Mijas 7, Mijas 29649, Málaga, España