ALL IN real estates


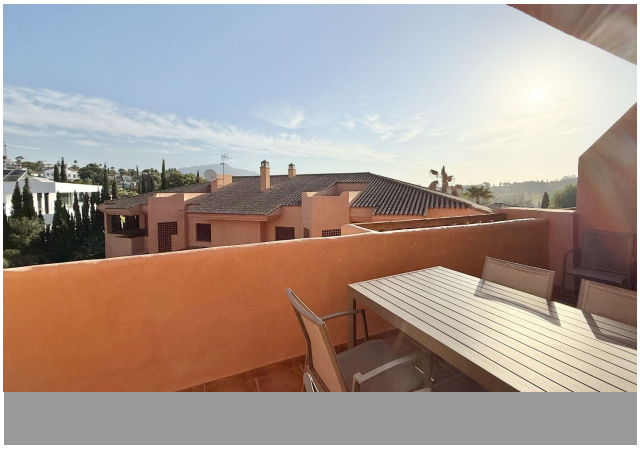


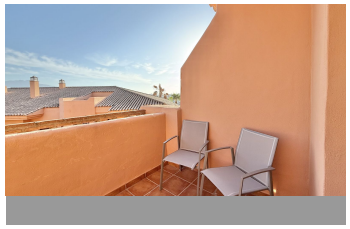
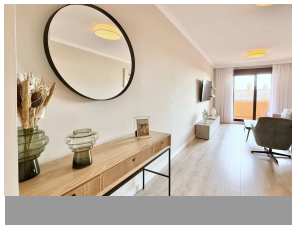

Middle Floor Apartment in Benahavís

Bedrooms	2	Bathrooms	2	Built	81m2	Terrace	11m2

R5193826	Middle Floor Apartment	Benahavís	357.000€

This fantastic 2 bed 2 bath apartment is fully furnished and tastefully decorated. A south-east facing private terrace overlooks the El Paraíso golf course, the La Concha mountain, and a communal swimming pool. This is an ideal opportunity for those seeking a holiday retreat with resort benefits (such as concierge, cleaning services and discounted golf fares) with up to 60 days a year flexible personal usage and easy rental management for the rest of the year. This property is in a Frontline Golf resort situated at the intersection of Marbella, Estepona, and Benahavís, it is a convenient 10 minute drive to the beach. Located on the edge of El Paraiso Golf, a stones throw away from Villa Padierna Golf, Tramores Golf, Atalaya Golf, and Guadalmina Golf. Guests can enjoy access to two swimming pools (open year-round), a lovely co-working space, and a professionally equipped gym. Underground Parking Space ?& ?Large ?Storage ?Room ?included. We are pleased ?to ?announce a small selection of ?available units, ?prices ranging ?from ?245.000 € to 449.000 ?€. ?Contact ?us ?today ?for ?more ?information.

24 Hour Reception
Double Glazing
Fitted Wardrobes
Private Terrace
Wood Flooring

24 Hour Reception
Ensuite Bathroom
Gym
Storage Room

Covered Terrace
Fiber Optic
Lift
WiFi