ALL IN real estates



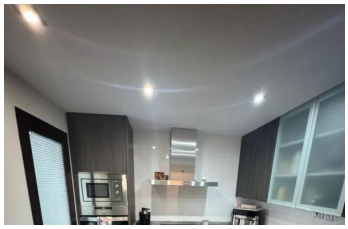
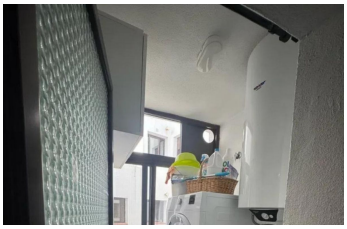

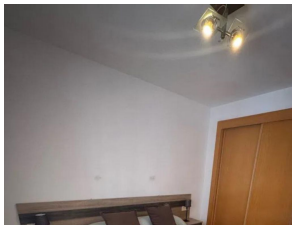

Ground Floor Apartment in Monda

Bedrooms	**2**	Bathrooms	**1**	Built	**89m2**	Terrace	**0m2**

R5444524	**Ground Floor Apartment**	**Monda**	**225.000€**

Ground Floor Apartment, Monda, Costa del Sol. 2 Bedrooms, 1 Bathroom, Built 89 m². Setting : Mountain Pueblo, Close To Shops. Orientation : North. Condition : Good. Climate Control : Air Conditioning, Hot A/C, Cold A/C. Views : Panoramic. Features : ?Lift, ?Fitted ?Wardrobes, ?WiFi, ?Storage Room, Access ?for ?people with reduced mobility, Double ?Glazing, Fiber ?Optic. Furniture : ?Part ?Furnished. Kitchen : Fully Fitted. Parking ?: ?Underground, ?Garage, ?Covered, ?Private. Category ?: ?Resale.

Access for people with reduced mobility	Access for people with reduced mobility	Double Glazing
Fiber Optic	Fitted Wardrobes	Lift
Storage Room	WiFi	

+34 952 939 460 · info@allinrealestates.com

Urbanización Playa Mijas 7, Mijas 29649, Málaga, España