ALL IN real estates


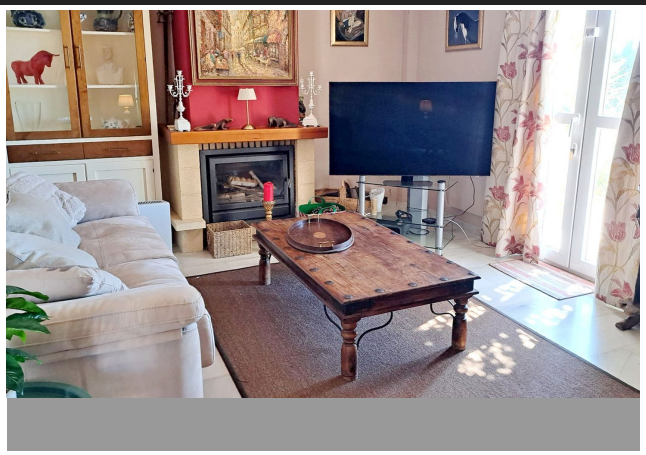


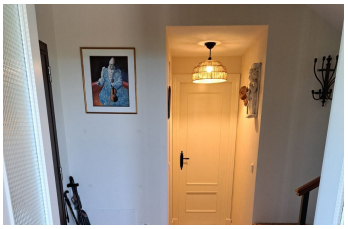
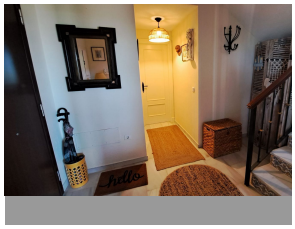

Townhouse in Mijas

Bedrooms	3	Bathrooms	2	Built	156m2	Plot	260m2

R5360626	Townhouse	Mijas	529.000€

LOVELY 2-STOREY TOWNHOUSE semi-detached near Mijas Pueblo. Fantastic family home, rental investment or holiday getaway. Great location only 3 mins from all local conveniences in town, 25 mins to airport and about 15 mins from the beach. The property has an entrance hall. Alarm system. Cozy lounge/dining room with danish fireplace, sliding doors to patio area. Nice fitted and equipped kitchen with adjacent laundry room. Sunny study area /or extra dining room. Plenty of storage cupboards. Door to back patio. UPSTAIRS: Master bedroom with en suite shower room, and private sunny terrace with fabulous sea views! 2 Further guest bedrooms. ?Bathroom ?in ?hallway. ?Private ?patio with pergola, ?nice ?fruit trees & small private ?garden. Caseta ?or storage ?room. ?Private parking within property. ?Well ?kept ?communal ?gardens ?and ?swimming ?pool.

Courtesy Bus	Courtesy Bus	Double Glazing
Fitted Wardrobes	Near Transport	Private Terrace

+34 952 939 460 · info@allinrealestates.com

Urbanización Playa Mijas 7, Mijas 29649, Málaga, España