ALL IN
real estates



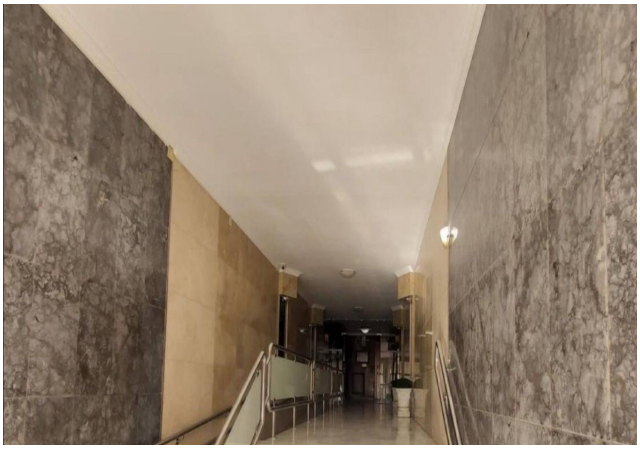





Ground Floor Apartment in Málaga Centro

Bedrooms	4	Bathrooms	2	Built	97m2	Terrace	25m2

R5379988	Ground Floor Apartment	Málaga Centro	400.000€

Apartment for sale in centre of Málaga with a touristic license in place. This 4 bedroom, 2 bathroom apartment also benefits from the use of a large patio area. Located a few minutes walking from the historic centre and all famous places in Málaga city. This renovated apartment offers a large living room area with access to a balcony, a fully fitted and equipped kitchen with access to the ?large ?patio, ?four ?bedrooms ?and two bathrooms. ?Air ?condition installed in all bedrooms ?and the ?living room. ?Shops, ?restaurants, supermarkets and the ?local ?bus ?and ?taxi ?station ?near ?by.

Double Glazing	Double Glazing	Ensuite Bathroom
Fitted Wardrobes	Lift	Near Transport
Private Terrace	Satellite TV	WiFi

+34 952 939 460 · info@allinrealestates.com

Urbanización Playa Mijas 7, Mijas 29649, Málaga, España