ALL IN real estates





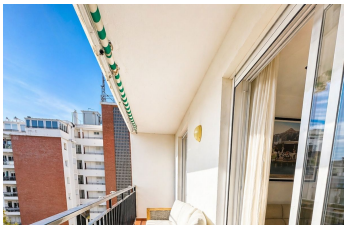


Middle Floor Apartment in Marbella

Bedrooms	2	Bathrooms	1	Built	66m2	Terrace	15m2

R5373070	Middle Floor Apartment	Marbella	400.000€

Very bright flat, recently refurbished, in the area of La Fontanilla, a few meters from the promenade and the beach and surrounded by all kinds of services, in the most exclusive area of Marbella centre. The flat consists of living ?room ?with ?open ?plan ?kitchen, fully equipped, ?with ?access to a terrace that ?surrounds the ?house, a ?guest ?toilet, a master bedroom ?with ?en-suite ?bathroom ?and ?a ?second ?bedroom

- Double Glazing
- Fitted Wardrobes
- Near Transport
- WiFi
- Double Glazing
- Lift
- Private Terrace
- Ensuite Bathroom
- Near Church
- Satellite TV

+34 952 939 460 · info@allinrealestates.com

Urbanización Playa Mijas 7, Mijas 29649, Málaga, España