ALL IN real estates





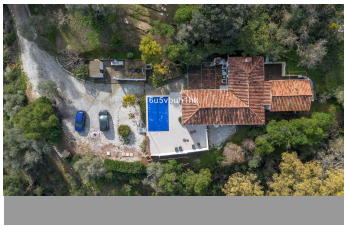

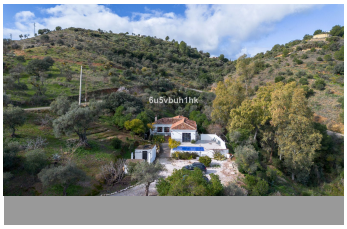





House in Alhaurín el Grande

Bedrooms	**3**	Bathrooms	**2**	Built	**223m2**	Plot	**10000m2**

R5294398	**House**	**Alhaurín el Grande**	**400.000€**

Nestled in the countryside between the towns of Alhaurin el Grande and Coin is this wonderful three bedroom property. With easy access to the main road, from its'elevated position this home offers breathtaking views across the surrounding countryside to the Sierra Nevada. This country home has a fitted kitchen which opens onto a sunny terrace where you will find a private heated pool and plenty of space to relax and enjoy the views. There is a large lounge with a cosy fireplace, three spacious bedrooms including a primary bedroom with an ensuite bathroom and a second family bathroom. On its large plot, which ensures privacy, you will find two buildings which are currently used for storage and various tropical plants and fruit trees such as grapefruit, lemons, mulberry and grapes. A local restaurant is within walking distance, two ?local ?towns ?are ?just ?a 5 minute ?drive ?and Malaga airport is just ?30 minutes ?away. This countryside ?finca ?would make a great ?holiday ?home, ?rental ?or ?full ?time ?residence.

Ensuite Bathroom	Ensuite Bathroom	Fitted Wardrobes
Near Church	Near Transport	Private Terrace

Storage Room