ALL IN
real estates



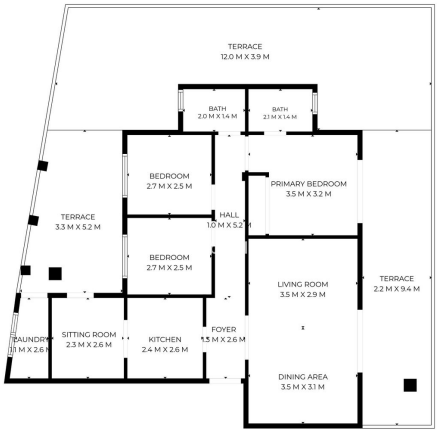



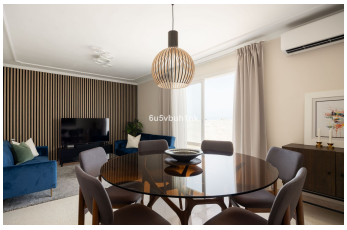





Penthouse in Las Lagunas

Bedrooms	3	Bathrooms	2	Built	166m2	Terrace	90m2

R5454559	Penthouse	Las Lagunas	540.000€

Exceptional penthouse with breathtaking panoramic views Located in Las Lagunas, just minutes from Fuengirola, this exceptional penthouse offers a rare combination of contemporary luxury, generous outdoor space and breathtaking panoramic views across the Mediterranean, Fuengirola and the surrounding mountains. The true highlight of this home is its impressive 90 m² wrap-around terrace, creating an exceptional outdoor living area with several distinct spaces for dining, entertaining, relaxing and enjoying the sunshine throughout the year. From here, the panoramic views can be enjoyed from different parts of the terrace, making outdoor living a natural extension of the home. Recently renovated to an exceptional standard, the penthouse has been finished with high-quality materials and carefully selected details, creating an elegant and sophisticated atmosphere throughout. The property offers the look and feel of a brand-new home while benefiting from an established location and mature surroundings. The separate, fully fitted kitchen is both stylish and highly functional, with direct access to the terrace. The spacious living room also opens directly onto the terrace, creating a seamless connection between the interior and outdoor spaces while allowing the spectacular views to be enjoyed from the main living areas. The property features three well-proportioned bedrooms and two bathrooms. The master bedroom enjoys direct access to the terrace and features a stylish en-suite bathroom. A private garage space is included, while the well-maintained gated community offers a communal swimming pool. Perfectly positioned

in Las Lagunas, close to Fuengirola and within easy reach of shops, restaurants, amenities, schools, golf and excellent transport connections, this is a home that combines comfort, style and convenience in one exceptional setting. A truly special penthouse where panoramic views, an exceptional 90 m² terrace ?and ?beautifully ?renovated ?interiors ?come together to ?create ?an outstanding Costa del Sol ?home. You are ?warmly welcome ?to ?contact us to arrange ?a ?private ?viewing ?or ?for ?further ?information.

Barbeque	Barbeque	Covered Terrace
Ensuite Bathroom	Lift	Near Church
Near Transport	Private Terrace	Satellite TV