ALL IN real estates



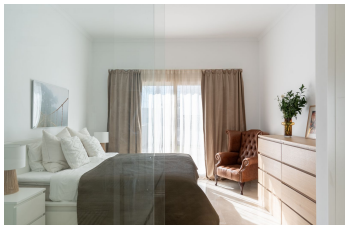


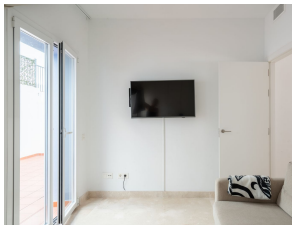

Ground Floor Apartment in El Paraiso

Bedrooms	3	Bathrooms	2	Built	112m2	Terrace	40m2

R5480527	Ground Floor Apartment	El Paraiso	529.000€

Apartment with Resort Amenities Set within the sought-after gated community of Paraíso Pueblo, this elegant three-bedroom apartment combines contemporary living with a resort-style environment in one of the Costa del Sol's most desirable residential areas. Designed for comfort and functionality, the home offers an open interior space, complemented by a generous private terrace — ideal for outdoor dining, relaxing, and enjoying the peaceful surroundings. The property includes three bedrooms and two bathrooms, along with one private parking space and a storage unit. South-facing orientation ensures bright, sunlit interiors throughout the day. Residents enjoy access to an exceptional range of amenities, including a private gym, indoor heated pool, and seven ?outdoor ?swimming ?pools, ?plus ?a co-working space ?and ?community restaurant — minutes from ?golf courses ?and beaches. Distances: ?Golf ?1 km, Beach 2 ?km, ?Estepona ?6 ?km, ?Marbella ?12 ?km.

Covered Terrace

Covered Terrace

Double Glazing

Ensuite Bathroom	Fitted Wardrobes	Gym
Marble Flooring	Private Terrace	Restaurant On Site
Sauna	Storage Room	WiFi