ALL IN real estates


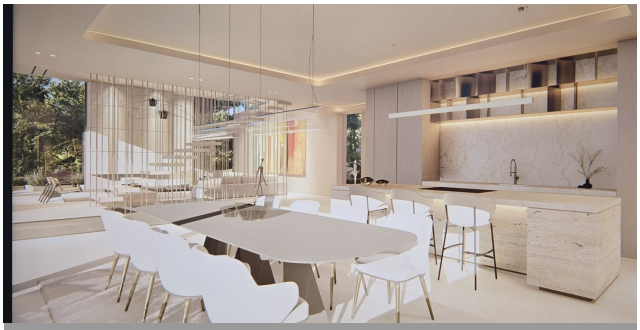
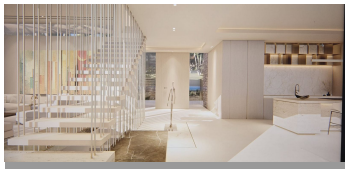
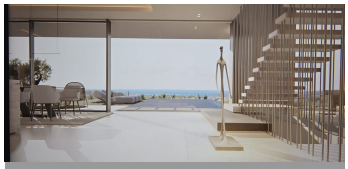
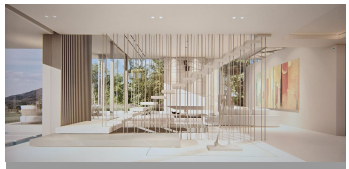


Residential Plot in La Cala Golf

Bedrooms	0	Bathrooms	0	Built	0m2	Plot	1730m2

R5335285 **Residential Plot** **La Cala Golf** **800.000€**

A prime plot featuring a spectacular project and building permit, ready for development. 1.733 m²

+34 952 939 460 · info@allinrealestates.com

Urbanización Playa Mijas 7, Mijas 29649, Málaga, España