ALL IN real estates

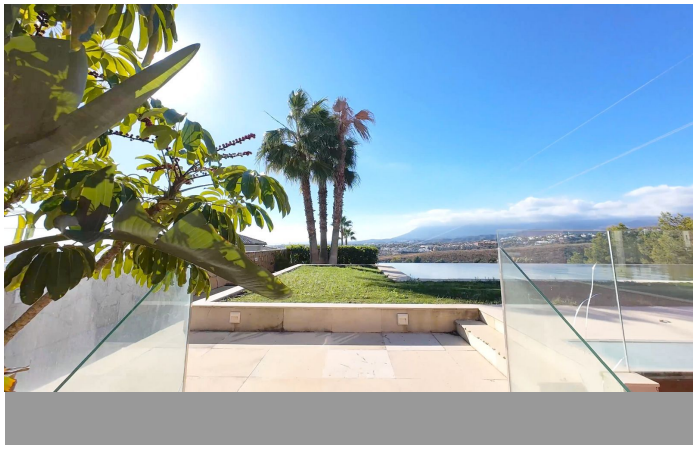



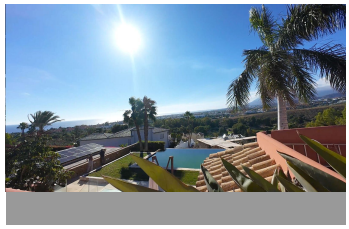
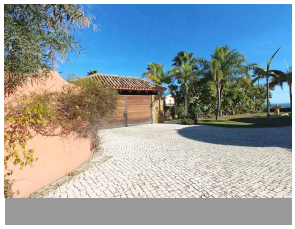

House in El Paraiso

Bedrooms	8	Bathrooms	9	Built	1265m2	Plot	2805m2

R5237146	House	El Paraiso	3.995.000€

A unique and classic Andalusian villa on an elevated plot in the area of El Paraiso. Built in 1989, this villa has all of the features that will lend it so well to a wonderful reform project. An incredible entrance hallway which leads immediately into a wide and open living area, which in turn flows through huge windows to the massive swimming pool and garden which are privilieged with incredible panoramic views. Tucked away in a discreet cul-de-sac in El Paraiso Medio is this wonderful property that oozes character and is ready for an inspired update. The villa boasts many of the features that can be easily enhanced to bring this villa to a contemporary and impressive style. The strong ?selling ?points ?are ?as ?follows: Fabulous open panoramic ?views. South-west ?orientation. Very large flat plot and ?garden. Great privacy ?due to ?elevation. Good ?build quality. High ceilings. Large open ?areas ?within ?the ?villa. Located ?in ?a ?cul-de-sac

Barbeque	Barbeque	Basement
Covered Terrace	Ensuite Bathroom	Fitted Wardrobes
Games Room	Guest Apartment	Gym

Jacuzzi
Marble Flooring
Private Terrace
Utility Room