ALL IN real estates




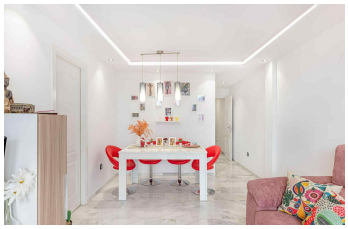
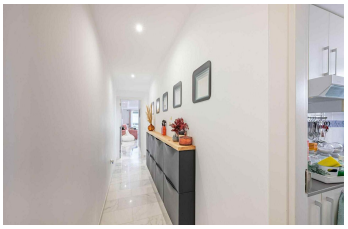


Top Floor Apartment in Casares

Bedrooms	3	Bathrooms	2	Built	85m2	Terrace	15m2

R5155966 **Top Floor Apartment** **Casares** **365.000€**

Great opportunity in Hacienda de Casares! Beautiful penthouse with panoramic sea views! With all the amenities you need and just 5 minutes from the beach. The home is in a prime location, surrounded by three impressive golf courses (Doña Julia, Finca Cortesín, and Casares Golf) and close to all the amenities and services you may need. The apartment has three bedrooms and two bathrooms. On the main floor, you'll find a spacious, fully ?equipped ?kitchen. ?There's ?also ?a large living ?room ?with two wonderful terraces. There's a ?swimming pool, ?a private ?garage ?for two cars, and ?a ?storage ?room. Don't ?miss ?this ?wonderful ?opportunity!

Covered Terrace	Covered Terrace	Private Terrace
Storage Room	WiFi	

+34 952 939 460 · info@allinrealestates.com

Urbanización Playa Mijas 7, Mijas 29649, Málaga, España