ALL IN
real estates





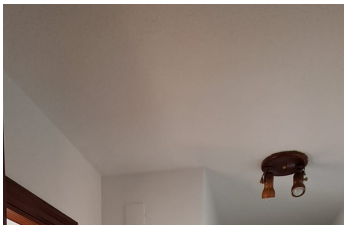
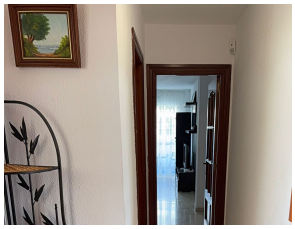

Middle Floor Apartment in Torremolinos Centro

Bedrooms	3	Bathrooms	1	Built	100m2	Terrace	9m2

R5237713	Middle Floor Apartment	Torremolinos Centro	350.000€

Apartment for Sale in the Center of Torremolinos – Gated Community with Pool and Gardens Bright 100 m² apartment for sale, located in a quiet, gated community in the very heart of Torremolinos. This property stands out for its spaciousness, comfort, and excellent communal areas. Property features: 3 bedrooms 2 full bathrooms 1 separate guest toilet Fully equipped kitchen 2 wide hallways providing a great sense of space 9 m² terrace with unobstructed mountain views Bicycle garage Air conditioning Community amenities: Outdoor swimming pool Communal gardens and terraces Community parking area (minimum 2 cars per apartment) Quiet, secure, gated community Exceptional location: 300 meters from the city center 900 meters from Bajondillo Beach 1 minute walk to Mercadona, Lidl, and Aldi Bus stop right in front Train station 5 minutes away Airport just 10 minutes away Close to points of interest: Pablo Ruiz Picasso Cultural Center Molino ?de ?Inca ?Botanical ?Garden Shops, ?restaurants, and essential ?services An ?ideal home for those seeking ?comfort, spaciousness, ?and excellent ?quality ?of life in one ?of ?the ?most ?sought-after ?areas ?of ?Torremolinos.

Covered Terrace
Ensuite Bathroom
Near Transport
WiFi

Covered Terrace
Fiber Optic
Private Terrace

Double Glazing
Lift
Utility Room