ALL IN real estates





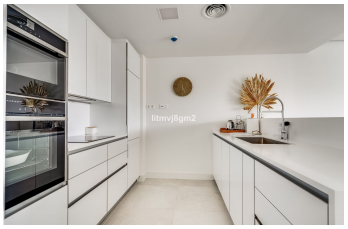
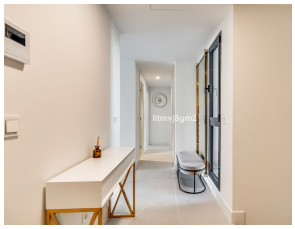

Middle Floor Apartment in Cabopino

Bedrooms	3	Bathrooms	2	Built	290m2	Terrace	60m2

R4813960	Middle Floor Apartment	Cabopino	1.000.000€

Welcome to this luxurious, contemporary gem just steps away from the beach! Three spacious bedrooms provide comfort and style, perfect for modern living. Crafted with meticulous attention to detail, this apartment boasts high-end finishes and top-quality materials throughout. Sea Views: Imagine waking up to panoramic views of the sparkling Mediterranean. The azure waters are your daily backdrop. Enormous Basement: A vast 115-square-meter basement awaits your creative touch. Convert it into additional bedrooms, a home office, or a private gym—the possibilities are endless! Parking: Two dedicated parking ?spaces ?ensure ?convenience ?for ?you and your ?guests. Resort-Style ?Amenities: Dive into luxury with ?three swimming ?pools and ?an ?on-site gymnasium. Don’t miss out ?on ?this ?exceptional ?property—schedule ?your ?viewing ?today!

Basement	Basement	Covered Terrace
Double Glazing	Fitted Wardrobes	Gym
Marble Flooring	Near Transport	Private Terrace

Satellite TV

Solarium

Utility Room