ALL IN real estates






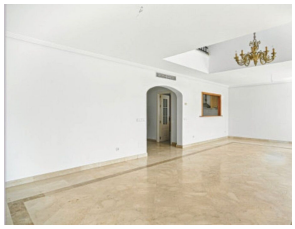

Townhouse in Los Arqueros

Bedrooms	**4**	Bathrooms	**3**	Built	**394m2**	Plot	**50m2**

R5426677	**Townhouse**	**Los Arqueros**	**975.000€**

Spacious townhouse located an exclusive private community within Los Arqueros Golf. Spread over three floors, the home offers bright spaces, several terraces, a private garden, and pleasant views of the natural surroundings, as well as great potential for creating additional bedrooms or adapting different spaces to suit your needs. The main floor features a spacious living room with a fireplace, a dining room, a fully equipped kitchen with a utility room, and a bedroom with an en-suite bathroom that can be used as an office or a bedroom. The upper floor has three bedrooms, including the master suite with a private terrace. The basement, with a separate entrance and natural light, offers multiple possibilities, such as a guest apartment, a gym, or ?a ?recreation ?room. The ?community ?features two swimming ?pools ?and well-maintained communal gardens, in ?a prime ?location just ?a ?few minutes from La ?Quinta, ?San ?Pedro ?de ?Alcántara, ?and ?Marbella.

Private Terrace

Private Terrace

+34 952 939 460 · info@allinrealestates.com

Urbanización Playa Mijas 7, Mijas 29649, Málaga, España