ALL IN real estates



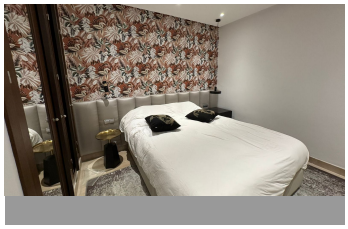
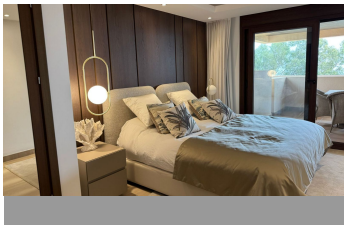
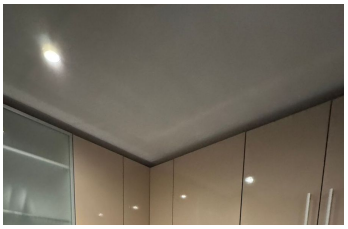
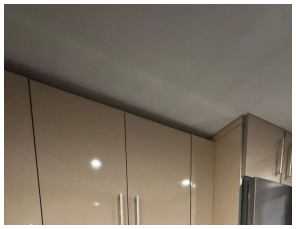

Middle Floor Apartment in New Golden Mile

Bedrooms	2	Bathrooms	2	Built	140m2	Terrace	30m2

R5235412	Middle Floor Apartment	New Golden Mile	799.000€

Elegant Seafront Apartment Modern and spacious apartment with direct access to the sea, located in the prestigious Bahía de la Plata complex, known for its high level of security and excellent facilities. The property has 140 m², including a 30 m² terrace with views of the gardens and the sea. Layout and Features: Large living room with access to the terrace 2 bedrooms (main bed 1.8 × 2 m and second bed 1.5 × 1.9 m) 2 bathrooms (one with a shower and the other with a bathtub) Fully equipped kitchen Laundry area with washer and dryer Smart home system High-quality furniture and finishes Common Areas: 3 swimming pools (2 outdoor and 1 heated indoor) Fully equipped gym Paddle tennis courts Direct access to the promenade and the beach 24-hour security ?and ?video ?surveillance Parking ?space ?and storage room ?included An ?ideal place to enjoy peace, ?comfort and ?a seaside ?lifestyle, ?just a few minutes ?from ?Estepona ?town ?centre ?and ?all ?amenities.

+34 952 939 460 · info@allinrealestates.com

Urbanización Playa Mijas 7, Mijas 29649, Málaga, España