ALL IN
real estates





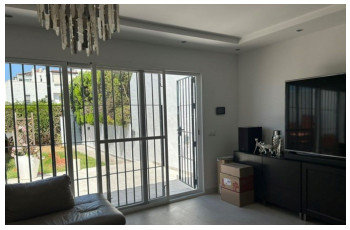


# Townhouse in Nagüeles

| | | | | | | | |
|---|---|---|---|---|---|---|---|
| Bedrooms | **3** | Bathrooms | **3** | Built | **178m2** | Plot | **0m2** |

| | | | |
|---|---|---|---|
| **R5409088** | **Townhouse** | **Nagüeles** | **780.000€** |

Cozzy and luminous 3 floors townhouse in Jardines de Marberia. It has big lounge and dining area with exit to a big West facing porche and garden, fireplace, fully fitted kitchen with laundry room, 3 bedrooms, 3 bathrooms + guest toilette. Beautiful communal pool and gardens.

| | | |
|---|---|---|
| Marble Flooring | Marble Flooring | Private Terrace |
| Utility Room | | |

+34 952 939 460 · info@allinrealestates.com

Urbanización Playa Mijas 7, Mijas 29649, Málaga, España