ALL IN
real estates

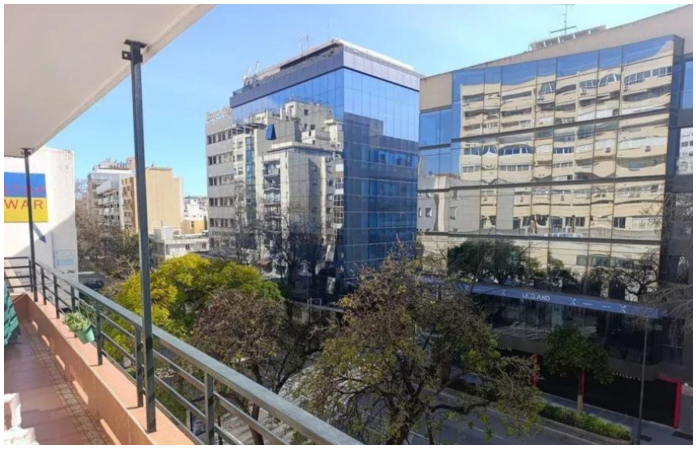




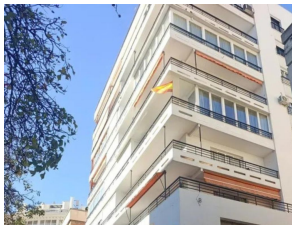

Middle Floor Apartment in Marbella

Bedrooms	4	Bathrooms	3	Built	160m2	Terrace	10m2

R5321443	Middle Floor Apartment	Marbella	770.000€

Middle Floor Apartment, Marbella, Costa del Sol. 4 Bedrooms, 3 Bathrooms, Built 160 m², Terrace 10 m². the garaje is opcional 40k Setting : Town, Suburban, Commercial Area, Port, Close To Shops, Close To Sea, Close To Schools, Close To Marina. Orientation : South. Condition : Restoration Required. Climate Control : Air Conditioning, Hot A/C, Cold A/C. Views : Urban. Features : Covered Terrace, Lift, Fitted Wardrobes, Near Transport, Private Terrace, WiFi, Utility Room, Ensuite Bathroom, Access for people ?with ?reduced ?mobility, ?Double ?Glazing, Courtesy Bus, ?Near ?Church, Fiber Optic. Furniture : Part ?Furnished. Kitchen : ?Fully Fitted. Garden ?: ?Private. Security : Gated Complex. Parking ?: ?Underground, ?Garage, ?Covered, ?Private. Category ?: ?Resale.

Access for people with reduced mobility	Access for people with reduced mobility	Courtesy Bus
Covered Terrace	Double Glazing	Ensuite Bathroom
Fiber Optic	Fitted Wardrobes	Lift

Near Church
Near Transport
Private Terrace
Utility Room
WiFi