ALL IN real estates

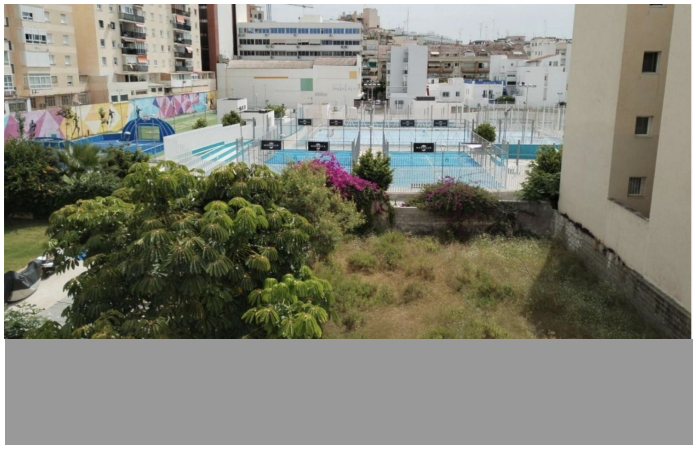
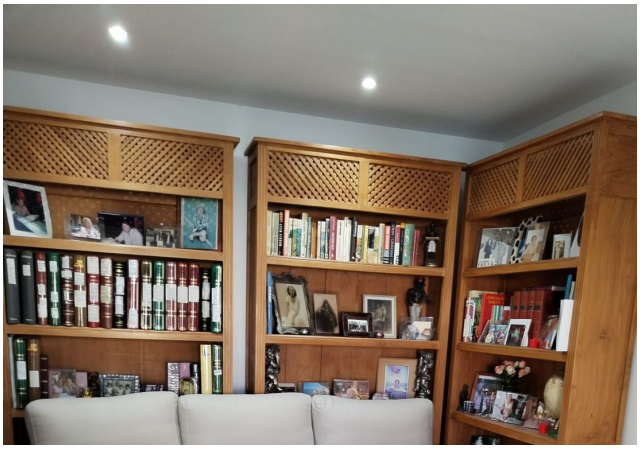


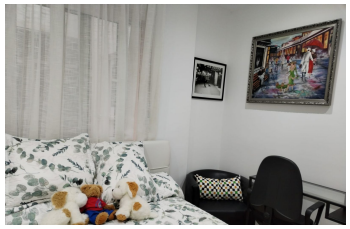
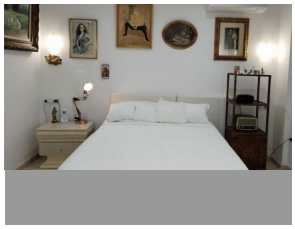

Middle Floor Apartment in Marbella

Bedrooms	3	Bathrooms	2	Built	128m2	Terrace	12m2

R5125024	Middle Floor Apartment	Marbella	770.000€

Elegant apartment in the heart of Marbella – just steps from the beach and the port! A unique opportunity: this 3-bedroom, 2-bathroom apartment is ideally located just a short walk from the beach and Marbella's vibrant marina. The interior design blends modern and contemporary elements, creating a warm and comfortable living space. The property is sold fully furnished (except for the artwork) and is move-in ready — perfect as a permanent home or holiday retreat. Key features: Prime central location – close to the sea and all amenities Bright 3 bedrooms, 2 practical bathrooms High-quality furniture included (excluding the paintings) Equipped with all urban living comforts Spacious, well-balanced layout with ?a ?timeless ?feel Ideal ?for ?those who want ?to ?enjoy vibrant city life with ?the calm ?of the ?coast. ???? ?Contact us now for ?more ?information ?or ?to ?schedule ?a ?viewing!

Covered Terrace	Covered Terrace	Double Glazing
Fitted Wardrobes	Lift	Marble Flooring
Near Transport	Private Terrace	Storage Room

Utility Room