ALL IN real estates



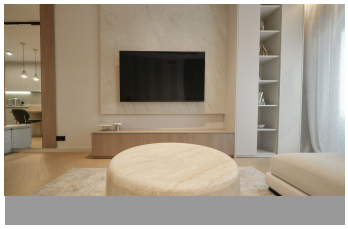
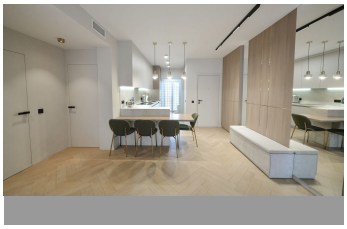
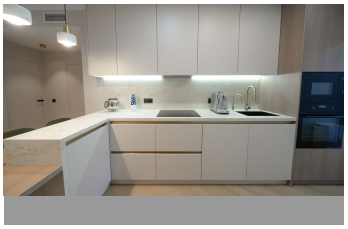
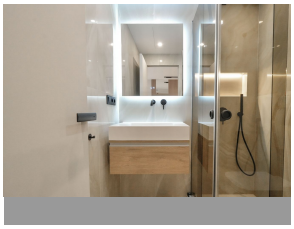

Middle Floor Apartment in Costalita

Bedrooms	2	Bathrooms	2	Built	103m2	Terrace	15m2

R5221327	Middle Floor Apartment	Costalita	715.000€

This modern two-bedroom apartment has been completely renovated this year — everything is brand new. The renovation was done in a contemporary style, using high-quality materials and a well-thought-out design. It was made for personal use, with great attention to detail and a refined sense of taste. The space is bright, cozy, and ready to move in. The apartment is located in the prestigious Costalita urbanization — one of the most sought-after beachfront complexes in Estepona. It features beautifully maintained tropical gardens, a swimming pool, direct access to the beach and promenade, and all amenities nearby: restaurants, shops, golf courses, and a school in Cancelada. Only 10 minutes to Puerto Banús and about 12 minutes to Estepona town center. Middle Floor Studio, Costalita, Costa del Sol. 2 Bedrooms, 2 Bathrooms, Built 103 m², Terrace 15 m². Setting : Beachfront, Beachside, Close To Sea, Close To Town, Urbanisation, Front Line Beach Complex.Orientation : South West.Condition : Excellent.Pool : Communal. Climate Control : Air Conditioning, Pre Installed A/C, Hot A/C, Cold A/C, Central Heating. Views : Sea, Garden, Street.Features : Fitted ?Wardrobes, ?Private ?Terrace, ?24 ?Hour Reception.Furniture : ?Fully ?Furnished. Kitchen : Fully Fitted.Garden : ?Communal. Security : ?Gated Complex, ?Electric ?Blinds, Entry Phone, 24 ?Hour ?Security. Parking ?: ?Garage, ?Covered. Category ?: ?Beachfront.

24 Hour Reception
Private Terrace

24 Hour Reception

Fitted Wardrobes