ALL IN
real estates




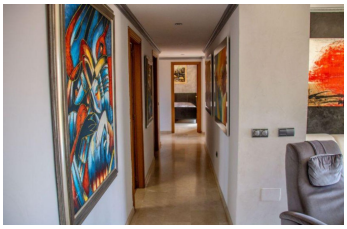



Duplex in Costalita

Bedrooms	Bathrooms	Built	Terrace
3	**3**	**300m2**	**60m2**

R4269226	**Duplex**	**Costalita**	**715.000€**

3 Bedrooms, 3 Bathrooms, Built 300 m², Terrace 60 m². Setting : Commercial Area, Close To Golf, Close To Shops, Close To Sea, Close To Town, Close To Schools, Urbanisation. Orientation : East, South. Condition : Excellent. Pool : Communal. Climate Control : Air Conditioning. Views : Sea, Panoramic, Garden. Features : Covered Terrace, Lift, Fitted Wardrobes, Near ?Transport, ?Private ?Terrace, ?Solarium, ?WiFi, Utility Room, ?Marble ?Flooring. Furniture : Part Furnished. Kitchen : ?Fully Fitted. Garden ?: Communal. Security ?: ?Gated Complex. Parking : Garage, ?Covered, ?Private. Utilities ?: ?Electricity, ?Drinkable ?Water, ?Telephone.

Covered Terrace	Covered Terrace	Fitted Wardrobes
Lift	Marble Flooring	Near Transport
Private Terrace	Solarium	Utility Room
WiFi		

+34 952 939 460 · info@allinrealestates.com

Urbanización Playa Mijas 7, Mijas 29649, Málaga, España