ALL IN real estates



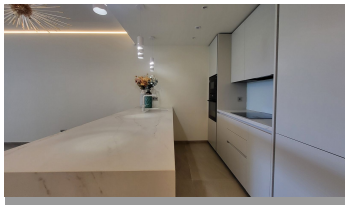




Ground Floor Apartment in Higueron

Bedrooms	2	Bathrooms	2	Built	89m2	Terrace	22m2

R5360485	Ground Floor Apartment	Higueron	729.000€

Ground Floor Apartment, Higueron, Costa del Sol. 2 Bedrooms, 2 Bathrooms, Built 89 m², Terrace 22 m², Garden/Plot 46 m². Setting : Close To Sea, Urbanisation. Orientation : West. Condition : Excellent, New Construction. Pool : Communal, Private. Climate Control : Air Conditioning. Views : Garden, Pool. Features : Covered Terrace, Lift, Fitted Wardrobes, Private Terrace, Storage Room, Utility Room, Ensuite Bathroom, Access for people with reduced mobility, ?Double ?Glazing, ?Domotics. Furniture ?: ?Not Furnished. Kitchen : ?Fully ?Fitted. Garden : Communal, Private. Security : ?Gated Complex, ?Entry Phone, ?Alarm ?System. Parking : Underground, More ?Than ?One. Utilities ?: ?Electricity. Category ?: ?Luxury, ?Resale.

Access for people with reduced mobility	Access for people with reduced mobility	Covered Terrace
Domotics	Double Glazing	Ensuite Bathroom
Fitted Wardrobes	Lift	Private Terrace

Storage Room

Utility Room