ALL IN real estates



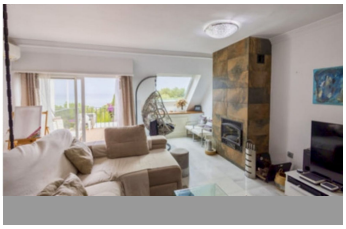
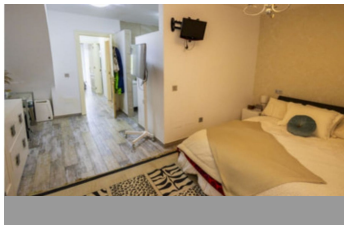
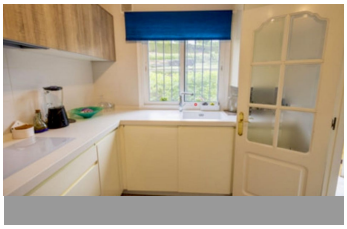


House in Estepona

Bedrooms	**4**	Bathrooms	**3**	Built	**140m2**	Plot	**0m2**

R5310091	**House**	**Estepona**	**690.000€**

House for Sale in Puerto de Estepona – Seghers Area, Estepona Beautiful townhouse located in the sought-after Seghers area, just a short distance from the Port of Estepona. This spacious property offers approximately 140 m² built, distributed over four bedrooms and three bathrooms, making it ideal as a family home or holiday residence on the Costa del Sol. The property features a bright and comfortable living room with fireplace, a fully equipped modern kitchen with high-end appliances, and several outdoor spaces perfect for enjoying the Mediterranean lifestyle. One of the highlights is the sunny terrace with sea views, ideal for outdoor dining and relaxing. There is also a covered porch area with space for entertaining, as well as private outdoor areas that provide both comfort and privacy. The bedrooms are spacious and filled with natural light, including direct access to terraces in some rooms. The bathrooms are modern and well maintained. The home is presented in excellent condition and ready to move into. Located in a quiet residential area close to the marina, beaches, supermarkets, ?restaurants, ?and ?all ?amenities, ?this property offers ?the ?perfect combination of tranquility and ?convenience. An excellent ?opportunity to ?own ?a home in one ?of ?the ?most ?desirable ?areas ?of ?Estepona.

Ensuite Bathroom
Ensuite Bathroom
Fitted Wardrobes
Private Terrace