ALL IN real estates



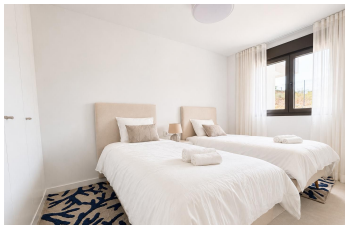




Ground Floor Apartment in Estepona

Bedrooms	3	Bathrooms	2	Built	101m2	Terrace	21m2

R5497117	Ground Floor Apartment	Estepona	570.000€

A contemporary three-bedroom ground-floor apartment offering an attractive combination of modern interiors and private outdoor living in a residential area of Estepona. The home provides over 100 m² of constructed space, complemented by a generous 21.68 m² terrace and a 12.22 m² private-use garden. Its ground-floor position creates a natural connection between the interior and outdoor spaces, making it particularly suited to relaxed Costa del Sol living, al fresco dining and entertaining. The apartment forms part of a modern residential community with landscaped communal areas and a communal swimming pool. A private underground parking space and separate storage room add everyday practicality, whether the property is intended as a permanent residence or a holiday home. We love the property's fresh, contemporary feel, with modern interiors and a design that flows naturally ?onto ?the ?generous ?terrace ?and garden. The ?combination ?of stylish indoor spaces, abundant ?natural light ?and easy ?indoor-outdoor ?living gives the home ?a ?relaxed, ?modern ?Costa ?del ?Sol ?character.

Covered Terrace
Private Terrace

Covered Terrace
Storage Room

Fitted Wardrobes
WiFi