ALL IN real estates




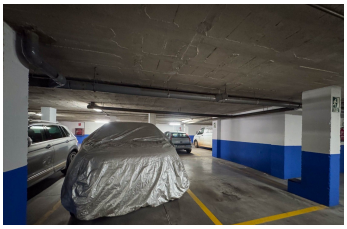

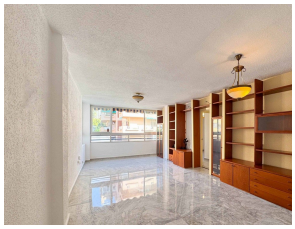

Middle Floor Apartment in Marbella

Bedrooms	3	Bathrooms	2	Built	90m2	Terrace	0m2

R5511430	Middle Floor Apartment	Marbella	560.000€

This bright 3-bedroom apartment in Marbella, located in the second line of the beach, features a community pool and parking garage, perfect for residence or investment. It offers 2 bathrooms, a spacious living-dining area, and kitchen on a quiet second floor with garden views. The property provides a versatile space to customize and create an elegant home near the sea. The privileged location is just minutes walking from the beach and promenade, with top restaurants, beach clubs, and supermarkets nearby without needing a car. The community includes a pool, well-maintained gardens, and an alarm system for added security. This property is an excellent ?opportunity ?to ?enjoy ?Marbella's ?lifestyle with strong ?appreciation ?potential. Contact us to arrange ?a physical ?or virtual ?visit ?or request a floor ?plan, ?and ?consider ?seasonal ?rental ?investment ?options.

Access for people with reduced mobility	Access for people with reduced mobility	Covered Terrace
Double Glazing	Fiber Optic	Fitted Wardrobes

Lift	Marble Flooring	Near Transport
Satellite TV	WiFi	