ALL IN real estates






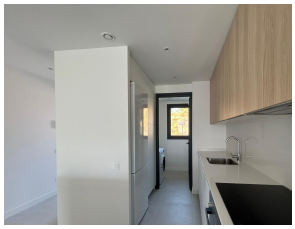

Middle Floor Apartment in Selwo

Bedrooms	3	Bathrooms	2	Built	117m2	Terrace	28m2

R5104318	Middle Floor Apartment	Selwo	525.000€

If your are looking for a home ready to move in this is your house. New luxurious 3 bedroom apartment. This new complex is located in "New Golden Mile" only 5 minutes drive to Estepona and 10minutes to Puerto Banus. This compound, Vanian Gardens, has all the amenities you will need to enjoy the Mediterranean way of life: 3 pools (3 adults/2 children) Gym SPA centre with indoor heated pool , hamman, sauna , etc... Cinema Children & play ground area. Bussines center and co-working area. Japanese Garden. The apartment has ?three ?spacious ?bedroom ?and ?two bathrooms, and ?spacious ?covered terrace. High-stander quality, energy efficient ?home with ?solar pannels ?and ?heat pump. The prices included ?two ?parking ?spaces ?and ?one ?storage ?room.

Covered Terrace	Covered Terrace	Fitted Wardrobes
Gym	Jacuzzi	Lift

+34 952 939 460 · info@allinrealestates.com

Urbanización Playa Mijas 7, Mijas 29649, Málaga, España