ALL IN real estates

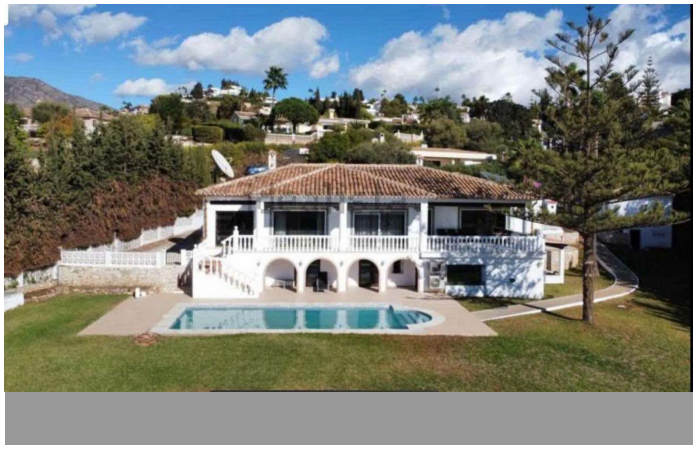
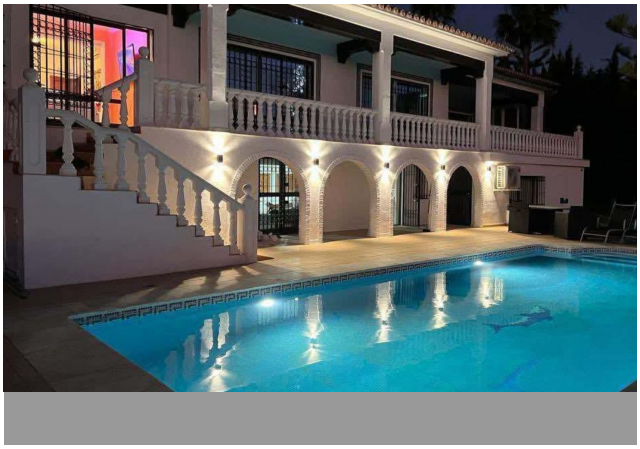
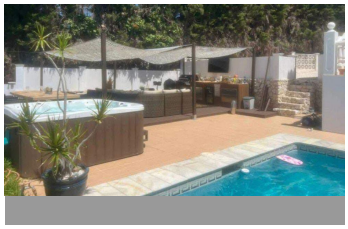




House in Mijas

Bedrooms	**6**	Bathrooms	**3**	Built	**357m2**	Plot	**0m2**

R5327671	**House**	**Mijas**	**1.450.000€**

Spectacular private villa for sale in Mijas, ideally located in a peaceful setting while remaining close to all essential amenities. The property is just 10 minutes from the beach and 5 minutes from supermarkets, restaurants and services, making it perfect as a permanent residence, holiday home or investment on the Costa del Sol. The villa offers 357 m² of living space set on an impressive 1,590 m² plot, one of the largest in the area, providing a spacious and exclusive environment with excellent privacy. The property is fully private and gated, with no immediate neighbours, allowing residents to enjoy a quiet and secluded lifestyle surrounded by nature. Inside, the property features 6 spacious bedrooms and 3 bathrooms, along with 2 additional guest toilets, offering ample space for large families or for hosting guests comfortably. The villa also includes a games room and a private gym, creating ideal areas for entertainment, relaxation and wellness within the home. The outdoor areas are designed to fully embrace the Mediterranean lifestyle. The property boasts a large private swimming pool measuring 10 x 5 metres, perfect for enjoying sunny days, as well as a barbecue area with an outdoor kitchen, ideal for entertaining, family gatherings and al fresco dining. The villa benefits from a south-facing orientation, ensuring plenty of natural light throughout the day, along with beautiful panoramic mountain views that create a peaceful and scenic atmosphere. The property also includes a private garage and generous outdoor space with multiple possibilities. Thanks to its size, privacy and excellent location, ?this ?villa

?represents ?an ?outstanding opportunity for ?those ?looking for a spacious family ?home, a ?luxury holiday ?property, ?or a high-potential investment ?rental ?property ?on ?the ?Costa ?del ?Sol.

Barbeque	Barbeque	Covered Terrace
Ensuite Bathroom	Fitted Wardrobes	Gym